NFL Cheerleaders Make Their Swimsuit Debut

Sport Illust

SWIMSUIT 2008

Barely Bikinis

All New **Bodypainting** Masterpieces

Players' Wives Show It Off

Danica Patrick Reveals Her Racier Side

Marisa Miller
St. John, U.S. Virgin Islands

WINTER 2008 www.SI.com

INTRODUCING THE FIRST-EVER PONTIAC G8 GT
THE MOST POWERFUL CAR UNDER 30 GRAND*
It was designed to seduce. In every possible way. Amazing curves stretched over alloy 18's. Rear-wheel drive and a 361hp V8 push it to 60 in just over 5 seconds—faster than a BMW 550i. All this for under 30 grand.* So yes, the G8 is truly at home within these pages.
PONTIAC G8
pontiaciscar.com
Available early 2008. *MSRP. Tax, title, license, dealer fees and optional equipment extra. ©2008 GM Corp. All rights reserved. G8™ Pontiac® Pontiac logo®

HOW FITTING.

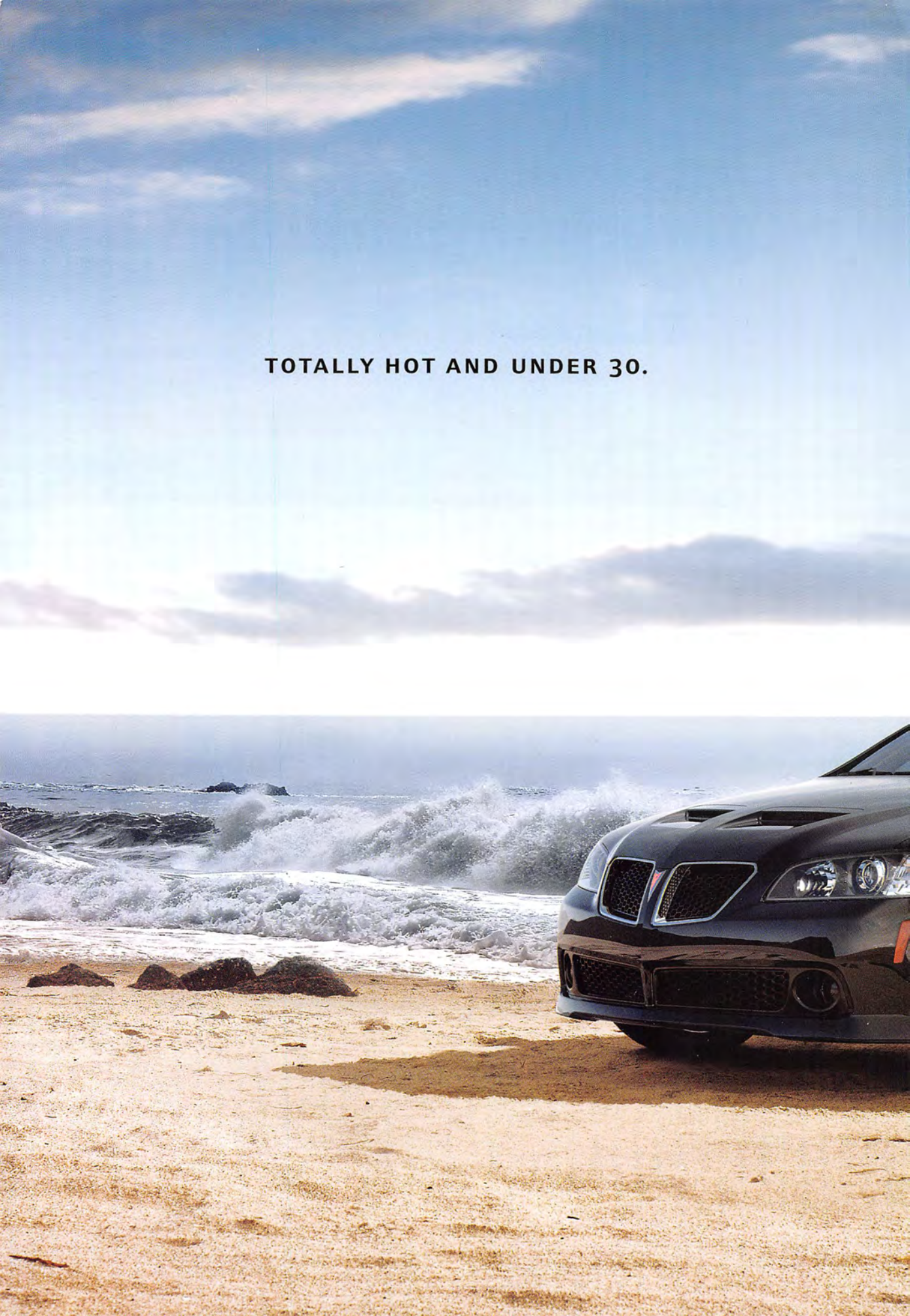
TOTALLY HOT AND UNDER 30.

BLONDES
Old Spice

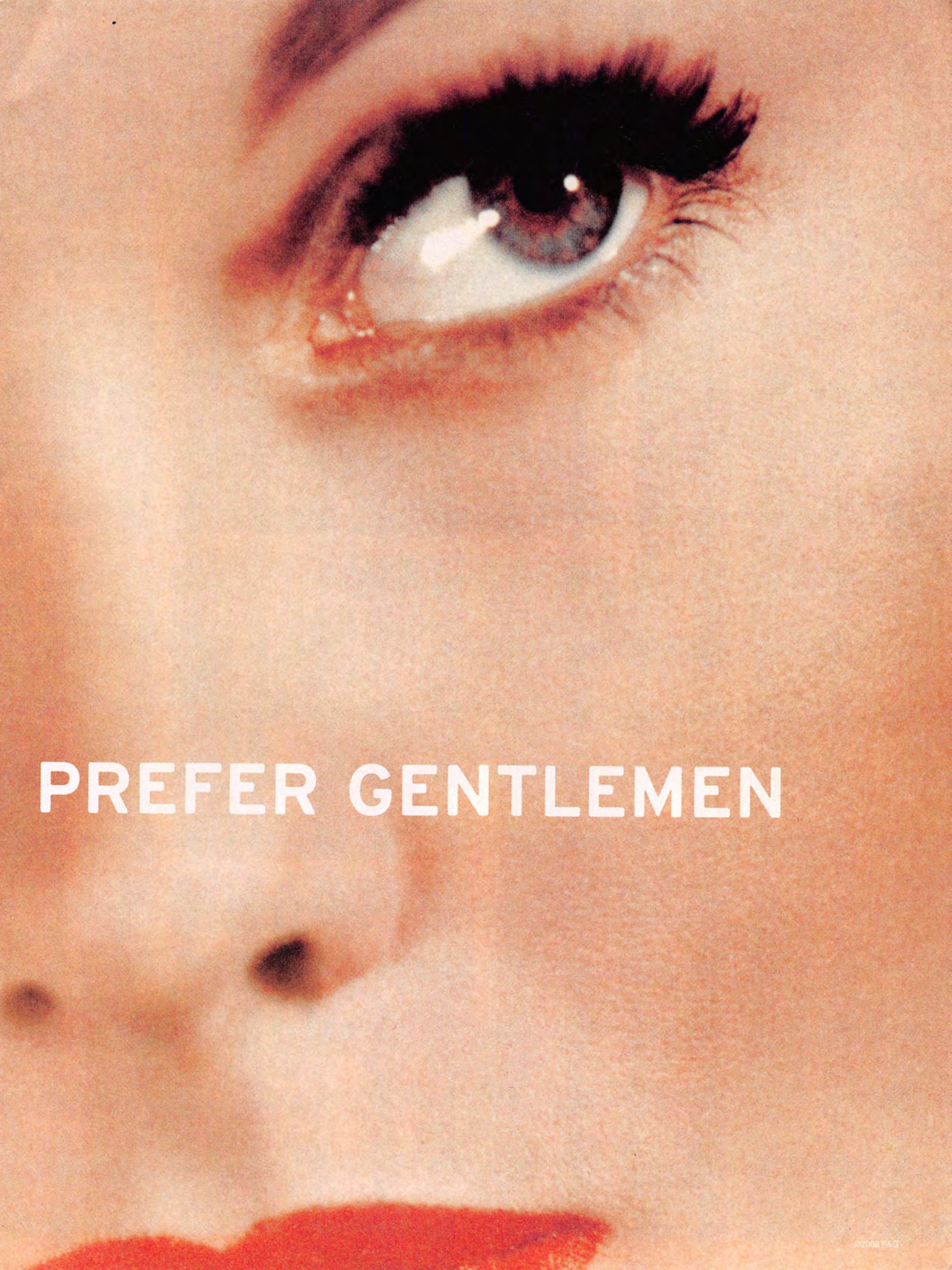
PREFER GENTLEMEN
©2008 P&G

ZUNE® 4 AND 8 GB

Music, videos, podcasts, and an FM tuner. Find one that fits you, then visit the multimillion-song Zune Marketplace to fill it up.

zune.net

RIHANNA
Umbrella
HBO
PODCASTS
HBO Podcast
Wireless Digital Media Player
zune

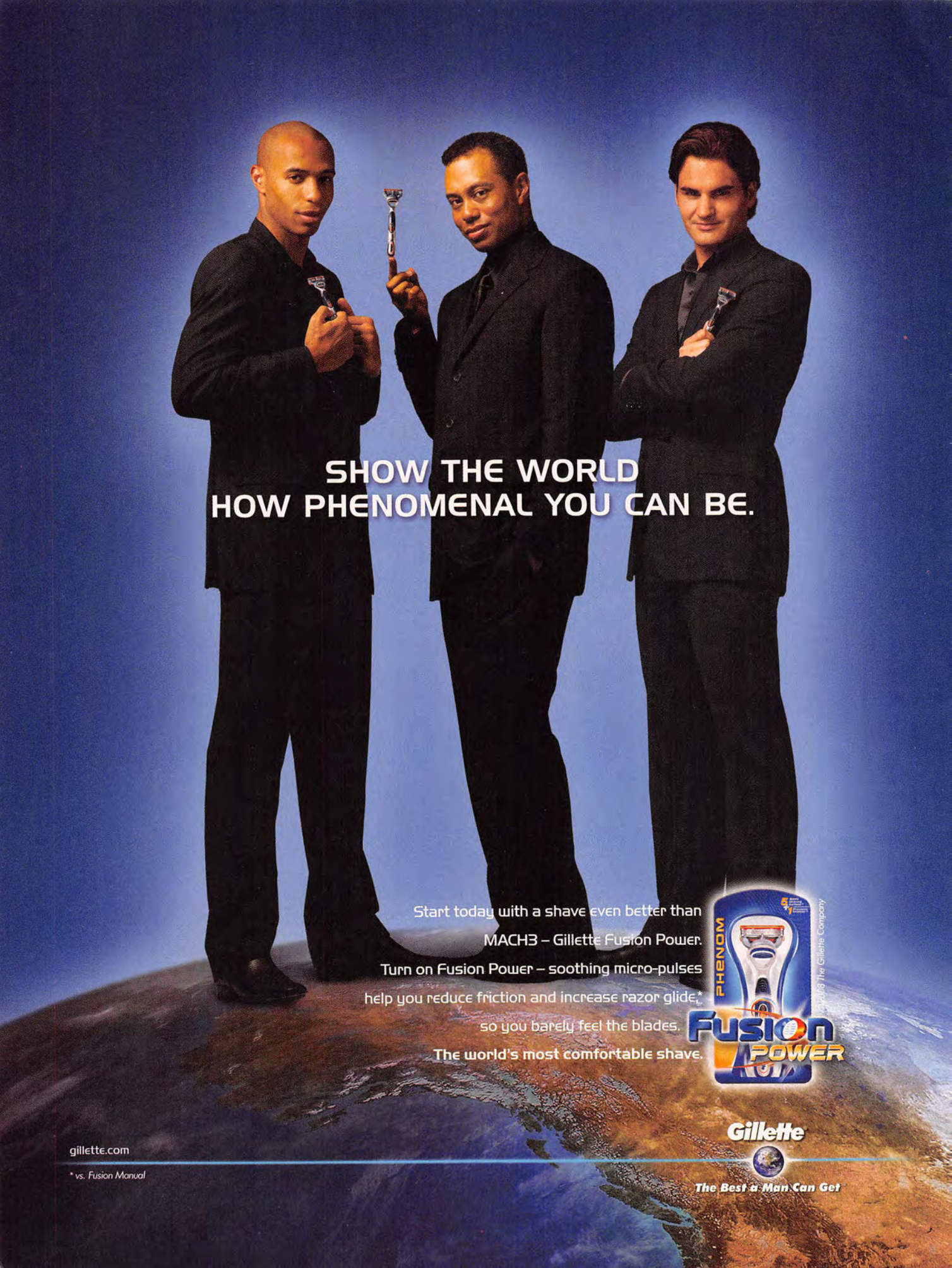
SHOW THE WORLD
HOW PHENOMENAL YOU CAN BE.
Start today with a shave even better than
MACH3 – Gillette Fusion Power.
Turn on Fusion Power – soothing micro-pulses
help you reduce friction and increase razor glide,*
so you barely feel the blades.
The world's most comfortable shave.
PHENOM
Fusion
POWER
©2008 The Gillette Company
gillette.com
* vs. Fusion Manual
Gillette
The Best a Man Can Get

Sports Illustrated
FEBRUARY 15, 2008 {✈} DOUBLE ISSUE {✈} VOLUME 108, NO. 6

Contents

ON THE COVER
MARISA MILLER

PHOTOGRAPH BY RAPHAEL MAZZUCCO

SWIMSUIT BY ANNA KOSTUROVA ($141)

NECKLACES BY BADGLEY MISCHKA JEWELRY (BLUE STONE NECKLACE) AND MARY LOUISE DESIGNS AT FRAGMENTS

HAIR BY PETER BUTLER FOR ARTISTSBYTIMOTHY PRIANO.COM

MAKEUP BY STEVEN ATURO FOR VICTORIA'S SECRET VERY SEXY MAKEUP

THIS PAGE
BROOKLYN DECKER

PHOTOGRAPH BY RAPHAEL MAZZUCCO

SWIMSUIT BY SUGARWATER ($150)

NECKLACES BY ME&RO, DOGEARED JEWELS AND GIFTS, AND MANON.NET

BRACELETS BY ROXANNE ASSOULIN FOR LEE ANGEL

HAIR BY PETER BUTLER FOR ARTISTSBYTIMOTHY PRIANO.COM

MAKEUP BY VICKY STECKEL FOR MAC COSMETICS AT ART DEPARTMENT

EDITOR
Diane Smith
ASSOCIATE EDITOR
MJ Day
RESEARCH ASSISTANT
Darcie Baum
ART DIRECTOR
Christopher Hercik

21
Web Gems
Will Ferrell keeps his pants on (despite Heidi Klum's protests); links to SI.com photo galleries and video

29
The Rookies
The best group of newbies yet, and they have more than a few intimate secrets to share

47
Mirror, Mirror on The Wall
Who's the fairest (and barest) of them all? All 19 models turn the camera on themselves and offer their favorite self-portrait

56
Russia
Russian-born Anne V and Irina extend a warm welcome in this cold-weather mecca
PHOTOGRAPHS BY STEVE ERLE

76
Israel
It's an oy! meets girl story as Bar comes home with Brooklyn, Jessica and Julie
PHOTOGRAPHS BY RAPHAEL MAZZUCCO

96
Full Moon
Time to get Tropical with *Semi-Pro* star Will Ferrell and Heidi Klum, who crashes the set of the upcoming hoops flick
PHOTOGRAPHS BY ANDREW MACPHERSON

UNDERAGE DRINKING

DOESN'T START WITH A DRINK.
IT STARTS WITH AN EXCUSE.

WE DRANK WHEN WE WERE THAT YOUNG AND WE TURNED OUT OK.

IT'S FINE IF HE TAKES A SIP. MY SON KNOWS THE LIMIT.

THESE KIDS ARE UNDER SO MUCH PRESSURE. I SAY LET'S CUT THEM A BREAK.

I DON'T MIND IF HE'S DRINKING WITH HIS FRIENDS. JUST AS LONG AS THEY'RE DOING IT AT OUR HOUSE.

Find out the truth about underage drinking at acceptresponsibility.org

Pernod Ricard USA

ACCEPT RESPONSIBILITY

©2007 Pernod Ricard USA, Purchase, NY

106

Maui

We joined Tori, Jarah and Jessica for an impromptu board meeting: Shore was nice

PHOTOGRAPHS BY STEWART SHINING

131

Body Paint

The Turks and Caicos, four heavenly canvases and a maestro's brush produced yet another masterpiece

PHOTOGRAPHS BY ANTOINE VERGLAS
BODYPAINTING BY JOANNE GAIR

144

NFL Cheerleaders

Are you ready for the Swimsuit debut of pro football's finest?

PHOTOGRAPHS BY STEWART SHINING

150

U.S. Virgin Islands

A chill vibe mixed beautifully with hot models Oluchi, Marisa and Melissa

PHOTOGRAPHS BY RAPHAEL MAZZUCCO

172

Traffic Stopper

Time for IRL driver and first-time Swimsuit model Danica Patrick to join an even faster crowd

PHOTOGRAPHS BY BEN WATTS

Bar Refaeli

PHOTOGRAPH BY RAPHAEL MAZZUCCO

SWIMSUIT BY BEACH BUNNY SWIMWEAR ($319)

NECKLACE BY MONIES

BRACELETS BY LUIS MORAIS AND DOGEARED JEWELS AND GIFTS

HAIR BY PETER BUTLER FOR ARTISTSBYTIMOTHY PRIANO.COM

MAKEUP BY VICKY STECKEL FOR MAC COSMETICS AT ART DEPARTMENT

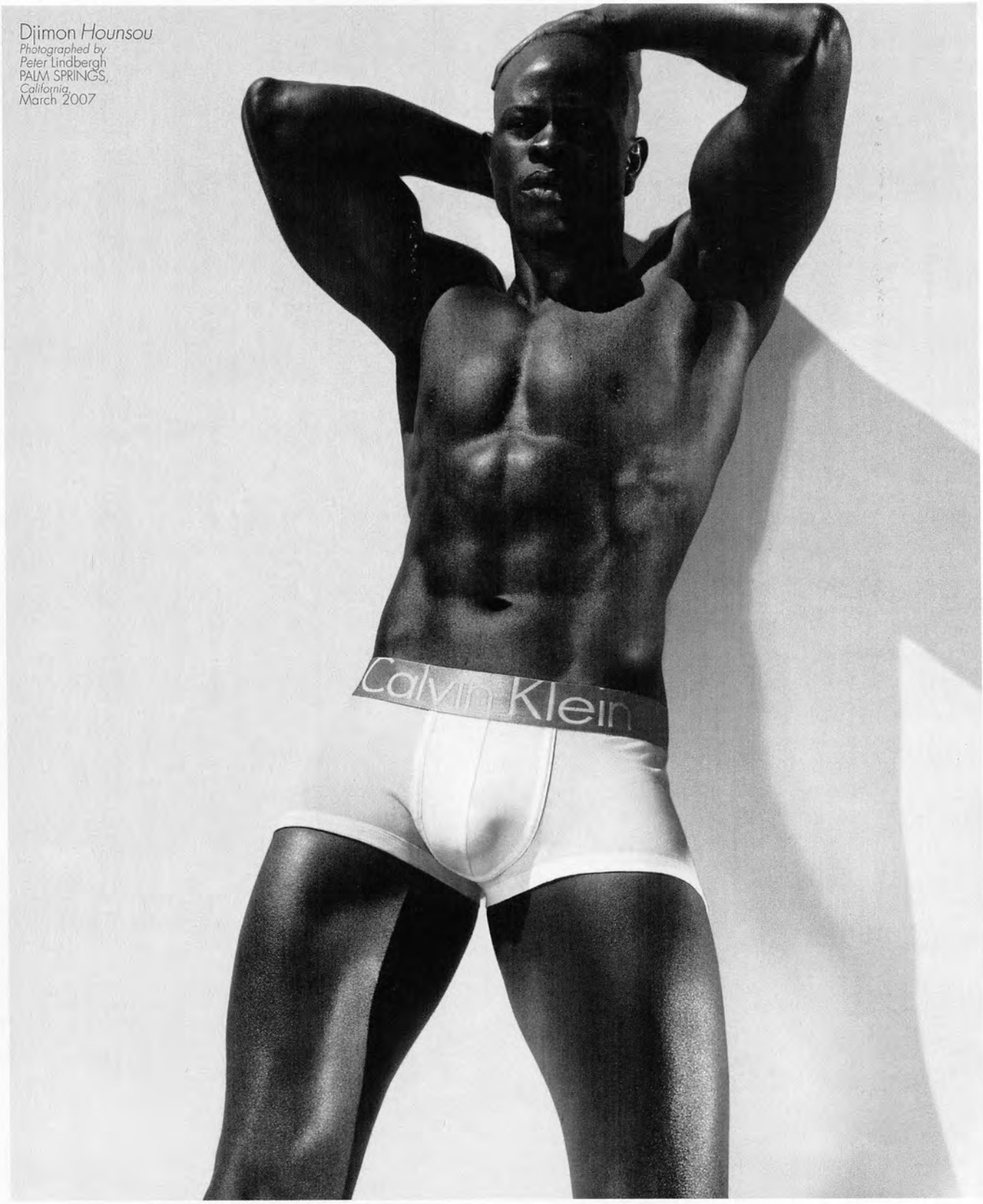

Calvin Klein
steel

www.cku.com

Daniella Sarahyba

PHOTOGRAPH BY WALTER IOOSS JR.

SWIMSUIT BY MITSIE ($179)

HAIR BY TED GIBSON FOR JED ROOT AT TEDGIBSONBEAUTY.COM

MAKEUP BY PIA GUCCIONE

178

Cayman Islands

A pirate's haven offered untold riches and treasures, including Selita, Daniella and Melissa

PHOTOGRAPHS BY WALTER IOOSS JR.

196

Players Wives

Four famous athletes kindly get the hell out of the way of their better halves

PHOTOGRAPHS BY MARLENA BIELINSKA

202

Nicaragua

Swimsuit went green as Ana Beatriz, Jeisa and Quiana descended on a paradise by the Pacific

PHOTOGRAPHS BY PAULO SUTCH

217

Secret Garden

Jessica and Yasmin went wild in Maui, plunging into a rarely explored Eden

PHOTOGRAPHS BY THOMAS SEWELL

225

Where To Buy

Want some phone numbers? Not the models', but the ones for the stores where you can find the swimsuits and accessories

228

Dan Meets Danica

One Patrick meets another to uncover the details of the driver's Swimsuit debut

CHAPS

EST. 1978

CHAPS.COM

INTRODUCING THE CLASSIC POCKET KNIT

Love can't wait

So flirt like a fool with phones that send texts and pics at the speed of light, or download music in an instant. And add unlimited nationwide texting for $10 a month to your Sprint Power Pack Plan. It's the most affordable nationwide text messaging. If that isn't enough, get some help from Isaac Hayes.

BlackBerry® Pearl™ 8130
Keep your love life organized.

Katana DLX™ by Sanyo®
Flirt by photo, instantly.

Palm® Centro™
Multitasker of love.

UpStage™ by Samsung®
Music on one side, phone on the other.

****Monthly charges exclude taxes, Sprint Surcharges [incl. USF charge of up to 10.2.% (varies quarterly), Administrative Charge ($0.75/line/mo.), Regulatory Charge ($0.20/line/mo.) and**

May require up to $36 activation fee/line, credit approval and deposit. $200 early termination fee/line applies. **Phone Offer:** Offer ends 2/16/08 or while supplies last. Activation required for service. not available in all markets/retail locations or for all phones/networks. Additional terms and restrictions apply. See store or sprint.com for details. ©2008 Sprint Nextel.

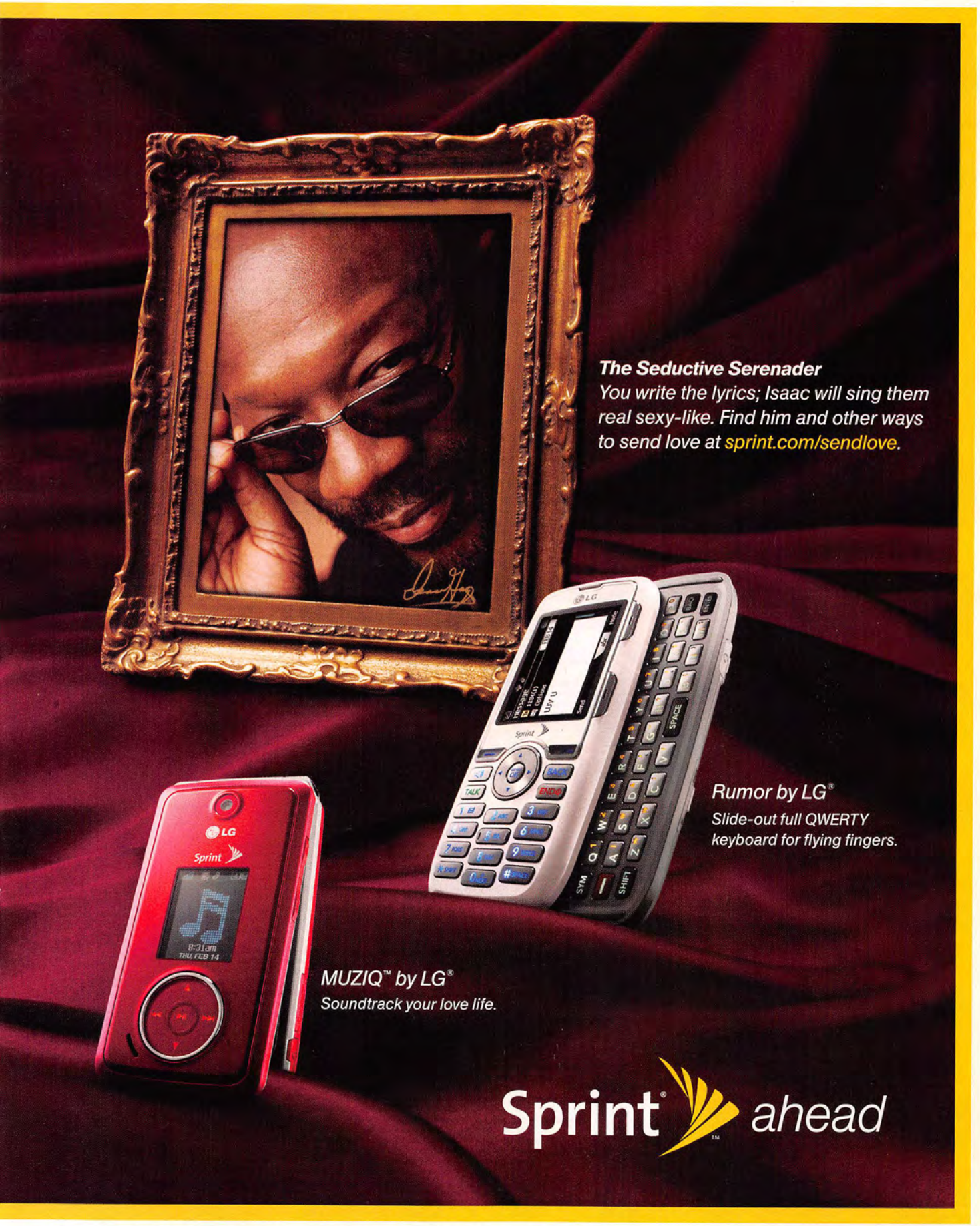

state/local fees by area]. Sprint Surcharges are not taxes or government-required charges and are subject to change. Details: sprint.com/taxesandfees.

Unlimited Text Messaging: International messages are $0.20/message. **Other Terms:** The Nationwide Sprint PCS Network reaches over 262 million people. Coverage not available everywhere. Offers

Hook Your Dream Boat SWEEPSTAKES

GRAND PRIZE:
Jason Quinn's 21 ft., 250 HP, 2007 Tournament Bass Boat, plus a day of fishing with Jason in the grand prize craft.

- **First Prize:** (5 Awarded) GPS Navigational Unit
- **Second Prize:** (10 Awarded) Costa Del Mar Sunglasses
- **Third Prize:** (25 Awarded) Storm Crank Bait
- **Fourth Prize:** (50 Awarded) Evan Williams Hat

For sweepstakes details and a chance to win, log on www.evanwilliams.com

COSTA DEL MAR
see what's out there

STORM

Think Wisely Drink Wisely

NO PURCHASE NECESSARY TO ENTER OR WIN. OPEN TO LEGAL U.S. RESIDENTS 21 YEARS OF AGE OR OLDER. PURCHASE DOES NOT INCREASE YOUR CHANCES OF WINNING. VOID IN PUERTO RICO AND WHERE PROHIBITED BY LAW. Contest begins 2/15/08 and ends 5/19/08.

Evan Williams Kentucky Straight Bourbon Whiskey. Distilled in Kentucky. Bottled by Old Evan Williams Distillery, Bardstown, KY 40004 43% Alc./Vol. © 2008

Founder: Henry R. Luce 1898–1967
Editor-in-Chief: John Huey
Managing Editor, Time Inc.: James Kelly

Chairman, CEO: Ann S. Moore
Executive Vice Presidents: Sylvia Auton, Howard M. Averill, Stephanie George, John Squires

Sports Illustrated

Editor, Sports Illustrated Group: Terry McDonell

Deputy Managing Editor: David Bauer
Executive Editors: Michael Bevans, Charlie Leerhsen
Assistant Managing Editors: Neil Cohen *(SI Presents)*, James P. Herre *(Golf Plus)*, Craig Neff
Creative Director: Steven Hoffman
Director of Photography: Steve Fine
Managing Editor, SI.com: Paul Fichtenbaum
Senior Editor, Chief of Reporters: Richard Demak
Senior Editors: Mark Bechtel, Stephen Cannella, Aimee Crawford, Dick Friedman, Mark Godich, Jim Gorant *(Golf Plus)*, Hank Hersch, Christopher Hunt *(Articles)*, Stefanie Kaufman *(Operations)*, Gregory Kelly, Kostya P. Kennedy, Mark Mravic, Richard O'Brien, Diane Smith *(Swimsuit)*, Christian Stone
Art Directors: Craig Gartner *(SI Presents)*, Christopher Hercik, Edward P. Truscio **Copy Chief:** Gabe Miller
Director of Operations: Robert Kanell **Director of Imaging:** Geoffrey A. Michaud **Edit Finance Director:** Brian Clavell
Edit Operations Manager: Nina Prado **Senior Contributing Writer:** Frank Deford
Senior Writers: Kelli Anderson, Chris Ballard, Michael Bamberger, George Dohrmann, Michael Farber, John Garrity, Damon Hack, Jon Heyman, Richard Hoffer, Lee Jenkins, Peter King, Tim Layden, Jack McCallum, J. Austin Murphy, Dan Patrick, S.L. Price, Selena Roberts, Alan Shipnuck, Gary Smith, Phil Taylor, Ian Thomsen, Jim Trotter, Gary Van Sickle, Tom Verducci, Grant Wahl, L. Jon Wertheim, Alexander Wolff, Paul Zimmerman
Associate Editors: Trisha Lucey Blackmar, M.J. Day *(Swimsuit)*, Albert Lin, Luis Fernando Llosa *(SI Latino)*, Sebastián Pérez-Ferreiro *(SI Latino)*, David Sabino *(Statistics)* **Staff Writers:** Lars Anderson, Brian Cazeneuve, Seth Davis
Deputy Chief of Reporters: Lawrence Mondi **Writer-Reporters:** Mark Beech, Albert Chen, Farrell Evans, Rick Lipsey, Chris Mannix, Gene Menez, Julia Morrill, Elizabeth Newman, Ben Reiter, Melissa Segura, Bill Syken, Andrea Woo **Reporters:** Connie Aitcheson, Lisa Altobelli, Kelvin C. Bias, Adam Duerson, David Epstein, Sarah Kwak, Andrew Lawrence, Rebecca Sun, Pablo S. Torre
Research Assistants: Darcie Baum *(Swimsuit)*, Caitlin Moscatello
Photography Editor: James K. Colton **Senior Staff Photographer:** Heinz Kluetmeier **Photography:** Greg Choat, Maureen Cavanagh, George G. Washington *(Deputy Editors)*; Jeffrey Weig *(SI Presents)*; Porter Binks, Linda Bonenfant, Claire Bourgeois, Diana Eliazov, Nate Gordon, Miriam Marseu, Marguerite Schropp Lucarelli, Kari Stein *(Associate Editors)*; Michele Brea, Don Delliquanti *(Assistant Editors)*; Andy Costello, Daniel Jimenez, Mel Levine, Erick Rasco, Carlos Miguel Saavedra **Photographers:** Robert Beck, John Biever, Simon Bruty, Bill Eppridge, Bill Frakes, John Iacono, Walter Iooss Jr., Lynn Johnson, David E. Klutho, Bob Martin, John W. McDonough, Manny Millan, Peter Read Miller, Bob Rosato, Jeffery A. Salter, Chuck Solomon, Damian Strohmeyer, Al Tielemans
Design: Joanna Farrimond, Eric Marquard, Jay Soysal *(Deputy Art Directors)*; Karen Meneghin, Jodi L. Napolitani *(Associate Directors)*; Dwayne Bernard, Josh Denkin, Stephen Skalocky *(Designers)*
Copy Chief, Special Projects: Pamela Ann Roberts **Copy Desk:** Richard McAdams *(Deputy)*; Rich Donnelly, Robert G. Dunn, Jill Jaroff, A. Denis Johnston, Kevin Kerr, Nancy Ramsey, Anthony Scheitinger, John M. Shostrom *(Copy Editors)*; Helen Wilson *(Editorial Assistant)*
Technology Support: Annabelle Soper (Senior Director); Alvin Lee *(Manager)*; Joseph Babich, Jeffrey Cecilio, Ginny Gilroy, David Matinho, Josset Rawle, Ronald Taylor, Mike Wolf
Technology Solutions: Scott Smith (Associate Director); Phil Jache (Technology Fellow), John Arbucci, Michael Sheehan (Managers); David Attwood, Ken Baierlein, Ellen Bohan, Barry Heckard, Michael Kiaer, John Meyer, Tom Morgan, Joe Ponzo, Jonathan Vasata, Ed Wong, Heloisa Zero
Operations: Kerith C. Foley *(Associate Director)*; Tracy Carolonza, Luisa Durante *(Managers)*; Michelle Garza, Mitch Getz, Mary Michael, Abigail O'Neill, Abigail Pellegrino, Jennifer Putrelo, Justin Sluder, Donald Stone *(Assistant Managers)*; Leslie Fluri, Nadine Ghosn, Cheri Nicholson
Imaging: Dan Larkin, Robert M. Thompson *(Managers)*; Annmarie Modugno-Avila *(Assistant Manager)*; William Y. Lew, Brian Mai, Charles Maxwell, Lorenzo P. Pace, Clara Renauro, Donald Schaedtler, Hai Tan, Sandra Vallejos
Picture Collection: Ted Menzies *(Manager)*; George Amores, Larry Gallop, Ann McCarthy
News Bureau: Angel Reyes **Library:** Joy Birdsong *(Manager)*; Natasha Simon, Helen Stauder
Special Contributors: Walter Bingham, Robert H. Boyle, John Ed Bradley, Robert W. Creamer, Ron Fimrite, Rob Fleder *(SI Books)*, Karl Taro Greenfeld, Neil Leifer, Jeff MacGregor, Pierre McGuire, Bill Scheft, John Schulian, E.M. Swift
SI.com: Adam Levine *(Executive Editor)*; Dan George *(Supervising Producer)*; Larry Burke, Bobby Clay, Ryan Hunt, Jacob Luft, B.J. Schecter *(Senior Editors)*; Richard Deitsch *(Special Projects Editor)*; Andrew Perloff *(Senior Producer)*; Dom Bonvissuto, Gennaro Filice, Paul Forrester, Jonah Freedman, Andy Gray, Ted Keith, Lonny Krasnow, Cory McCartney, Drew Packham, John Rolfe, Jimmy Traina, Bill Trocchi, Brad Weinstein, Scott Wraight *(Producers)*; Jody Woodman *(Copy Editor)*; Kevin Armstrong, Jay Clemons, Bryan A. Graham, Nicki Jhabvala, Nina Mandell *(Associate Producers)*; Don Banks, Marty Burns, John Donovan, Stewart Mandel, Pete McEntegart, Luke Winn *(Senior Writers)*; Arash Markazi, Andy Staples *(Staff Writers)*; Chris Heine *(Design Director)*; Randall Grant *(Senior Designer)*; Dominic Aratari, Mark Fischgrund *(Associate Designers)*; John Blackmar *(Photo Director)*; David Kaye *(Photo Producer)*; Paul Henshaw *(Production Editor)*; Jim Beahm, Shamika Brown, Michael Dawson *(Project Managers)*; Susan Chan, Henry Richardson *(Webmasters)*; Helin Jung *(Administrative Assistant)*
SI Productions: Jonathan Hutchison *(Coordinating Producer)*; Vanessa Manca *(Associate Producer)*
SI Kids: Bob Der *(Managing Editor)*; Beth Power Bugler *(Creative Director)*; Justin Tejada *(Assistant Managing Editor)*; Michael Northrop *(Senior Editor)*; Sachin Shenolikar *(Associate Editor)*; Edward Duarte *(Senior Art Director)*; Gina Houseman *(Assistant Photo Editor)*; André Carter *(Writer-Reporter)*; Gary Gramling *(Reporter)*; Sarah Braunstein *(Research Assistant)*; Bill Hinds *(Special Contributor)*; Duane Munn, Paul Ulane *(Producers, sikids.com)*
Letters: Linda Verigan *(Director)*; Liz Greco
Editorial Business Office: Julia Luu *(Deputy)*; Delia Donovan, Patricia Emptage, Mary Wong
Administration: Joan Rosinsky, Leon Avelino

President, Sports Illustrated Group: Mark Ford

President, SI Digital: Jeff Price
Chief Marketing Officer: Andrew R. Judelson
Vice President, Advertising Sales: Richard A. Raskopf
Vice President, Consumer Marketing: John Reese
Vice President, Communications: Scott Novak
General Manager: Susan Roberson
Financial Director: Peter Greer
Vice President, General Manager, SI Digital: Ken Fuchs
Vice President, General Manager, SI Digital: Stacey Vollman Warwick
Consumer Marketing: Mark Beavers, Andy Borinstein, Christopher Butler, Elizabeth Katz, John Kerner *(Directors)*; Nili Doft, Mitch Gready, Elyse Kossin, Melissa Mahoney, Michael Malloy, Meera Rao, Karen Serrano, Eric Szegda, Kim Thalmann, Ayanna Victorin *(Managers)*; Eunice Chi, Nancy D'Auria, Carrie Frazier, Adrian Graham, Joseph Kim, Lucia Lacivita, Alexis Mate, Jason Rollieson, Alex Sutton, Ron Yang
Advertising Sales: SI.com: Patrick Albano *(National Director, Digital Sales)*; Andrew Derr, Michael Stillman *(Regional Sales Managers)*
Atlanta: Patricia Pruett *(Franchise Director)*; David Mozier *(Franchise Sales Manager)*; Marissa Roy
Boston: John S. Cooney *(Franchise Director)*; Omer Zia Jilani, Jeffrey Melei *(Franchise Sales Managers)*; Elizabeth Furbish
Chicago: Thomas R. Buerger *(Franchise Director)*; Jeremy Bowman, Matthew J. Cline, Joseph P. Hoffmann *(Franchise Sales Managers)*; Patricia Grabowski, Gail Pecelunas, Michelle DelSignore
Dallas: Martin B. Crawford *(Franchise Director)*; Allen Hooser *(Franchise Sales Manager)*; Kamilah Doss
Detroit: John Schram *(Franchise Director)*; Donna Christensen, Debby Hannigan, Bill Waldman *(Franchise Sales Managers)*; Pamela Freeze, Kelly Konarski
Los Angeles: Matthew Sganga *(Franchise Director)*; Timothy Angelillo, Molly Norberg *(Franchise Sales Managers)*; Kayci Newcomer
New York: Garth Rogers *(Manager)*; Ryan Michaelis, Michael Safran *(Divisional Franchise Managers)*; Janice M. Baio, Bill Binan, Mike Cohen, Joseph Didato, Maneli Garahan, Scott Graham, Cynthia Mathes Howard, Jessica McCourt, David H. Means Jr., Jon Nagy *(Franchise Sales Managers)*; Lisa Emovi, Ashley Fitzpatrick, Timothy Rainsberger, Michael Rizzo
San Diego: Brian Fortini *(Franchsie Director)*; Frank Ciurleo
San Francisco: John Handley *(Franchise Director)*; Kerry Fagan, Yolande Heller *(Franchise Sales Managers)*; Kelly Brent, Magali Merat
SI Latino: Michelle Castro *(Account Manager)*
Canada: Rob DePodesta *(Account Manager)*
Client Marketing: Janet Alvarez, Charles Saunders *(Executive Directors)*; Suzanne Bursiek, Bill Colihan, Jon Neckes *(Directors)*; Kary Brock, Sarah Glowacki, Jason Goldberg, Justin Hergianto, Shaun Koiner, Kristina Pelkey, Meghan Reilly *(Managers)*; Lindsay Clayton, Colleen Davidson, Jennifer Erickson, Andrew Hoffman, Bridget Morrisey, Leeann Teager, Andrew Wamugi , Michael Zuckerman
SI Digital: Marcella DeSantis Regniault *(Executive Director)*; Christopher Gibbons, Bruce Kaufman, Brian Michielini *(Directors)*; Carissa Pelletier *(Senior Manager)*; Anthony Diaz, Steven Malatesta *(Managers)*; Justin McElwee, Steven Verde, Derryl Williams
Brand Marketing: Amy S. Steiner *(Executive Director)*; John Jaxheimer *(Creative Services Director)*; Jay Bowen, Stuart Schwartz, Corrie Wilder *(Art Directors)*; Alec Morrison *(Senior Manager)*; Chioma Aduba, Evin Dobson *(Managers)*; Lou Dubois, Chrys Markou, Christine Salomone
Event Marketing & Athlete Relations: Christine Rosa *(Executive Director)*; Kristen Leece, Andrea Malloy *(Managers)*; Maria Montoya
Picture Sales: Karen Carpenter *(Director)*; Richard J. Anastasio *(Manager/Technology)*; Prem Kalliat *(International Manager)*; Joseph Felice, Joanne Helman, Matthew Payne
Finance: Andres Bohorquez, Steve Federman, Samantha Friedman, Michelle Hsueh, Morgan Krug, Angela Lyons, Caitlin McDonald, Brendan Munson, Setrechia Tulloch, Joseph Tumminello Jr., Andrew Weissman
Communications: Karen Dmochowsky, Bob Broderick
Administration: Theresa Fitzpatrick, Liz Johnson, Jenna Jolley, Delia Leahy
SI Kids: Scott Hendrickson *(Vice President, Ad Sales and Marketing)*; Lara S. Chait *(Brand Director)*; Mike Wywoda *(Consumer Marketing Director)*
Legal: Judith R. Margolin **Human Resources**: Liz Mattila

Time Inc.
Executive Editor, Time Inc.: Sheryl Hilliard Tucker **Development Editor, Time Inc.:** Bill Shapiro
The Media Group: Wayne Powers *(President, Time Inc. Media Group)*, Leslie Picard *(Senior Vice President, CS&M)*, Amanda Kanaga *(Senior Vice President, Digital)*, Betsy Frank *(Chief Research & Insights Officer)*, Lisa Pols *(Vice President, General Manager)*, Tim Reisen *(Vice President, CS&M Detroit)*, Grant Schneider *(Chief Marketing Officer)*, Lance Mald *(Chief Creative Officer, Media Group)*, Peter Bauer *(Vice President, CS&M)*, Mary Wojciechowski *(Vice President, Database Marketing)*, Jeff Sapan *(Vice President, Integrated Marketing)*
Editorial Technology: Mitchell A. Klaif *(Senior Vice President)*; Agatha M. Cutrone, Abe Cytryn, Scott Haglund *(Vice Presidents)*; Thomas Klein, Jimmie Tomei *(Senior Directors)*

Evan Williams.
Aged longer to taste smoother.

evanwilliams.com

Please act your age and drink responsibly. Evan Williams Kentucky Straight Bourbon Whiskey. Bottled by Old Evan Williams Distillery, Bardstown, KY 40004 43% Alc./Vol. © 2007

GET A FREE LIMITED-EDITION CRAFTSMAN T-SHIRT AT SEARS.

THERE'S A CRAFTSMAN IN ALL OF US

CRAFTSMAN®

OFFICIAL TOOLS OF NASCAR

WISH YOURSELF A HAPPY VALENTINE'S DAY.

Spend $25 on fragrances, fine jewelry or intimate apparel between February 10 and February 14 at Sears, and get a FREE limited-edition Craftsman t-shirt for yourself. Happy Valentine's Day to you both.

Visit craftsman.com for details.

To receive your t-shirt, show your original register receipt for a purchase of fragrances, fine jewelry or intimate apparel of $25 or more (before tax) to a Sears associate in the tool department. Offer valid on qualifying purchases made between 2/10/08 and 2/14/08, and t-shirt must be claimed by 2/14/08, while t-shirt supplies last. Limit one t-shirt per customer per qualifying purchase per store visit. NASCAR and the NASCAR logo are registered trademarks of the National Association for Stock Car Auto Racing, Inc. NASCAR is not a sponsor of this promotion. Fragrances and fine jewelry not available in all Sears stores.

Shooting Stars

Models weren't the only ones making a Swimsuit debut

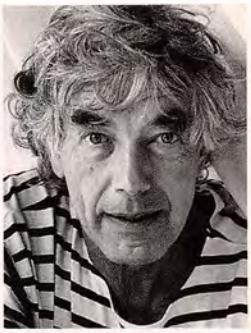

Thomas Sewell *left*
PHOTOGRAPHER

Jay Koelzer *right*
ILLUSTRATOR

The irony of SI's "Secret Garden" shoot *(page 217)* isn't lost on first-time Swimsuit contributor Thomas Sewell, who photographed and helped select the locations on his 17-acre property in Haiku, Maui. It's not so secret anymore, is it? However, Sewell, who has lived in his mini-Eden for the last 20 years, was proud to let SI in on the mystery. On each day of the three-day shoot, Sewell fed SI's 18-person crew lunch under the canopy of a chandeliered monkeypod tree in his backyard. Later, SI entrusted illustrator Jay Koelzer with restoring some of the "secret" to Sewell's garden through computer-generated imagery. Koelzer meticulously embedded 24 images, mostly animals, in Sewell's photos. "You'd think it'd be easy, staring at models all day," says Koelzer, "but my first instruction [from SI's editors] was, 'Don't mess with the models.' I literally had to blank those areas out."

Ben Watts
PHOTOGRAPHER

The older brother of actress Naomi Watts runs with a fast crowd, having shot subjects ranging from Bruce Springsteen to motorcycle gangs to supermodels. For this issue, the subject was IndyCar Series driver—and fellow Swimsuit newbie—Danica Patrick. While the finished product *(page 172)* is enough to make the pulse race, the shoot itself was all about slowing down the pace. "It's about mood and relaxation," says Watts, whose work has also appeared in *GQ* and *Rolling Stone*. "I pride myself on my ability to create comfort."

Marlena Bielinska
PHOTOGRAPHER

"[Photographing] women turns me on more than men," confesses Bielinska, a former model herself who shot the wives of pro athletes Johnny Damon, Jeff Garcia and Jeff Gordon, and the fiancée of Carmelo Anthony *(page 196)*. Her favorite subject for this shoot? Damon's wife, Michelle. "Her hair is so full and vivacious," says Bielinska, whose work has also appeared in *GQ* and the Brazilian and German editions of *Vogue*. "And she has such an amazing butt!"

Paulo Sutch
PHOTOGRAPHER

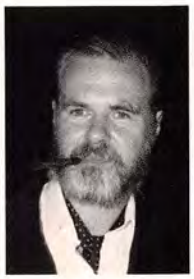

Believe it or not, Swimsuit shoots aren't all thongs and bikini straps. At Morgan's Rock Hacienda and Ecolodge in Nicaragua *(page 202)*, Sutch and the SI crew donated $1,000 to a local grade school, which used the funds for supplies and renovations. "It gave everything a little depth," says Sutch, who is used to shooting celebs like Sienna Miller in glitzy studios near his Kent, England, residence. "Suddenly, it wasn't all about girls taking their clothes off. I felt like an ambassador."

THOMAS SEWELL (SELF-PORTRAIT); DARRELL GLIDDEN (KOELZER); CHRISTOPHER VILLAFUERTE (WATTS); M. CZUDOWSKI (BIELINSKA); TIMOR RAZ (SUTCH)

THERE'S A CRAFTSMAN IN ALL OF US

CRAFTSMAN®

OFFICIAL TOOLS OF NASCAR

THERE'S A CRAFTSMAN IN EVERY PIT CREW.

craftsman.com

©Sears Brands, LLC, 2008 NASCAR ® and the NASCAR logo are registered trademarks of the National Association for Stock Car Auto Racing, Inc.

WHAT'S YOUR LIFESTYLE?

spontaneous

Want her?
Get her at
LIFESTYLES.COM

Sign up for free posters of her and other LifeStyles Girls. Check out where to buy ultra-sensitive, always strong LifeStyles condoms and score free samples, too.

LifeStyles® Condoms
what's yours?

LIFESTYLES.COM

Choose your style for strength, sensitivity & the ultimate sexual experience.

LifeStyles is a trademark of Ansell Healthcare Products LLC or an affiliate. © 2008 All Rights Reserved.

Will Ferrell Keeps His Pants On

The *Semi-Pro* star riffs on his Swimsuit debut at si.com/willandheidi. Here's an excerpt of his interview with SI's Adam Duerson.

SI: *When you and Heidi got together for the Swimsuit shoot, the atmosphere seemed . . . .*

FERRELL: Hot! Yeah, she's a wildcat. Pretty much every shot came down to one of us trying to get the other's pants off. The one where I'm biting her—can I say A-S-S?—that was one of the craziest moments. She told me, "You need to just bite my ass." I was kind of half doing it, so she stopped and said, "No! Really bite it!" It was one of the most surreal moments in my entertainment life.

SI: *How did Mrs. Ferrell feel about all of that?*

FERRELL: My wife is incredibly accepting of these things. She just rolled with it. She came by the shoot and walked in right at the moment when I was biting Heidi's butt. Heidi felt slightly self-conscious for a second—and then she got right back into it.

SI: *Do you have any Swimsuit memories from your childhood?*

FERRELL: I wasn't exactly a *Playboy*-under-the-bed kind of kid, but I do remember—I think—a Christie Brinkley shoot down in the Seychelles Islands. I remember thinking, Wait. This is SPORTS ILLUSTRATED? *What* is going on here. Mom?! It threw me for a loop, but I remember being extremely excited about it after that.

SI: *Did you have fun with the '70s period clothes you wore as Jackie Moon for the shoot and for the movie?*

FERRELL: Absolutely. Especially the basketball short shorts. I actually had to push our wardrobe person to make mine shorter. I think today's basketball player doesn't have the guts for it. When the Lakers came out in them a month ago, they seemed ashamed. But I found that they lent increased mobility and supreme aerodynamics.

SI: *You were one of the rare models who had issues about disrobing. Why?*

FERRELL: Well, Heidi kept trying to get me in my underwear. Begging, really. I had to say, "Believe me, I don't have a problem [disrobing]; I do it a lot in my movies." There isn't a moratorium on pants removal; I'm just trying to be a little more judicious about it. It put me in the unimaginable position of turning Heidi Klum down when she asked me to take my pants off.

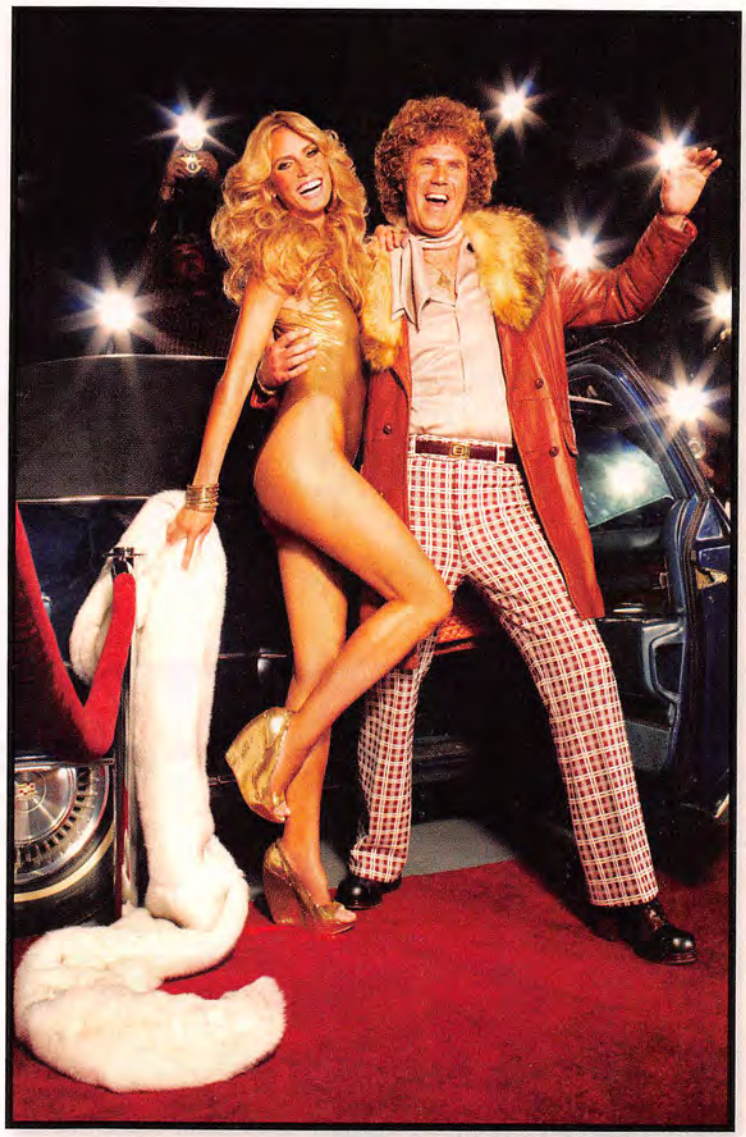

Heidi's decision to pose with the Tropics star came back to bite her in the butt—but in a, uh, good way.

ANDREW MACPHERSON: SWIMSUIT BY GOTTEX

SI.com/discoverycove

More Photos!

We're swimming in them—thousands of 'em, in fact, including a Web-exclusive shoot

WHO WANTS SECONDS?! After devouring all 228 pages of this year's magazine, you can hit SI.com, where a second helping of exclusive online content is available—and we're not talking table scraps. In addition to more than 1,500 images, an additional photo shoot, which does not appear in these pages, can be viewed. Set at Discovery Cove in Orlando, the online pictorial features Julie Henderson *(right)*, Jessica Gomes and a school of their bottle-nosed friends frolicking in the sun. "There was one dolphin, Charlie, who was the most friendly—he'd do anything we asked," says photographer Brian Lovely. "But he just wasn't as beautiful as we needed him to be around these ladies; he was missing his front teeth and all. We had to shoo him away. We have pretty high standards, you know."

"We have pretty high standards, you know."

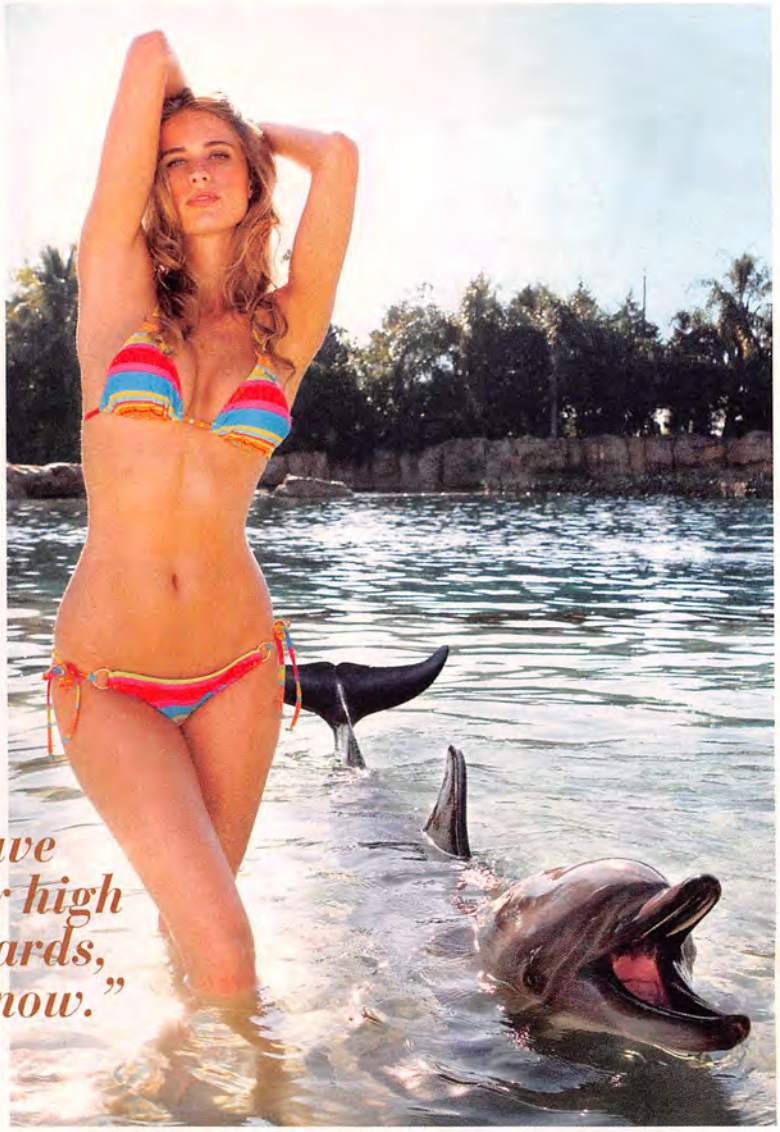

PHOTOGRAPH BY BRIAN LOVELY; SWIMSUIT BY ROXY; HAIR BY MORDECHAI FOR YAROKHAIR.COM; MAKEUP BY TRACY MURPHY USING LANCOME AT JED ROOT INC.

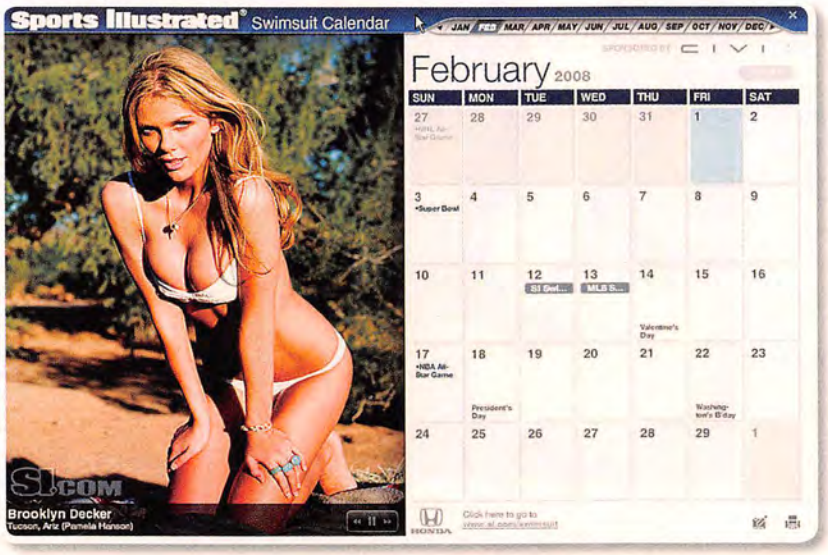

SI.com/calendar

It's a Date

SI's digital 2008 calendar will function just beautifully

SI.COM'S downloadable Swimsuit calendar allows you to customize each month of the year with the model of your choice. Just drag and drop the models (you can select up to four images per model) onto the months. Recognizing the tough decisions in front of you, we asked Marisa Miller for a little help. "You could choose August for me, because it's the month of my birthday," she offers.

Samsonit
Life's a Journe
Life's like a TRACK.
It's the TURNS
that make it worthwhile.
Danica Patrick, racing driver.
She travels with Silhouette 10 Spinner.
Four wheel steering, one smooth ride.
samsonite.com

SI.com/swimvideo

Their Next Act

Will Ferrell isn't the only Swimsuit model who does comedy

EVERY MODEL, Every Shoot" is the motto of Swimsuit's behind-the-scenes video coverage, which comprises more than 60 clips totaling over 100 minutes. In addition to watching on-location footage of each model—and that includes Danica Patrick; the NFL cheerleaders who appear on page 144; the three wives (and one fiancée) of pro athletes featured on page 196; and Heidi Klum and, er, Will Ferrell—you can view model diaries and the newest wrinkle in Swimsuit's video coverage: model skits. In these seven one-woman comedies, titled *Before They Were Models*, the models perform improv of their previous (fictitious) lives. Brooklyn Decker, for example, is an archaeologist; Jessica Gomes a bowler, Irina Shayk a ventriloquist *(above)* and . . . just download the video.

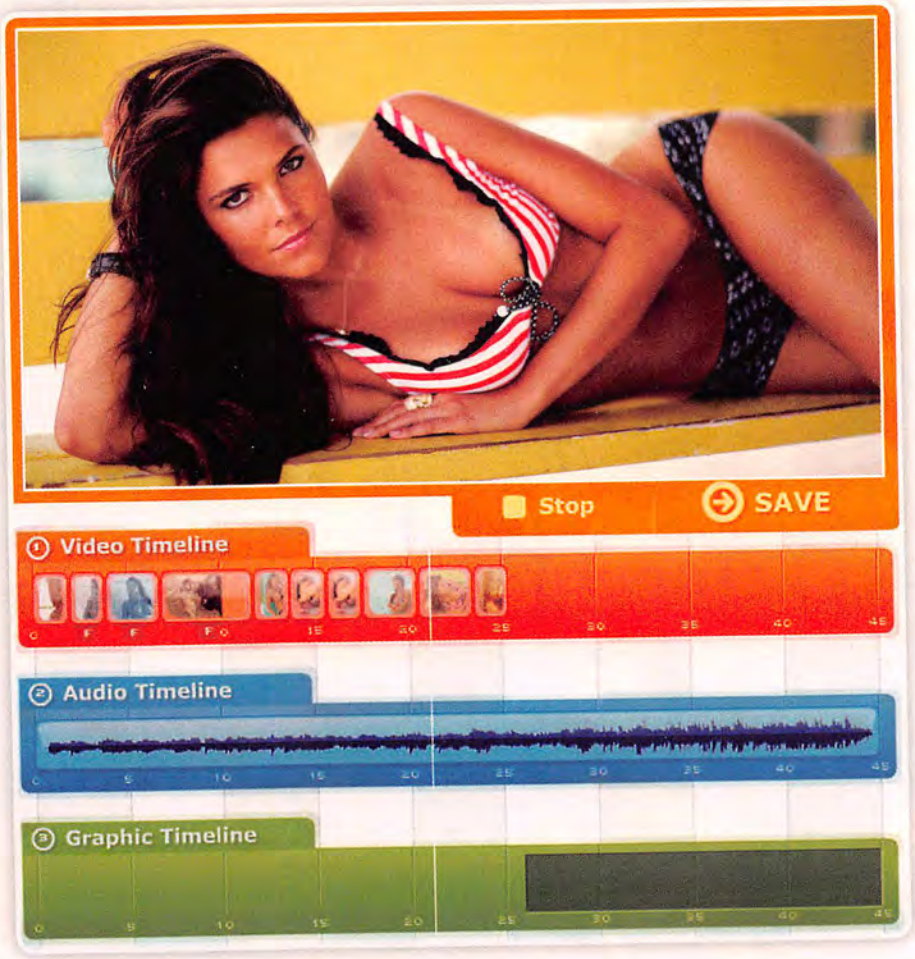

SI.com/videomash

The Perfect Mix

We supply the video clips, you throw it all together to make your own customized Swimsuit highlight reel

IF YOU'RE a budding Scorsese or Spielberg—or simply a fan of beautiful women—we're about to put you in the filmmaking business: SI.com has a Swimsuit video mash-up feature that allows users to take online clips from each of the dozen 2008 Swimsuit photo shoots and edit them into a 45-second movie. You can cast up to four models (out of 18) per mash-up from more than 350 clips. Our editing software allows you to add one of five custom instrumental tracks—dance, country, funk, reggae and rock 'n' roll—as well as such transitional effects as fades, dissolves and wipes. The mash-ups can be embedded into your blog or MySpace account. Best of all, you'll be able to e-mail your friends the final product. A film starring Selita Ebanks, Marisa Miller, Daniella Sarahyba *(above)* and Jessica White? We're guessing that this is one movie guaranteed to get two thumbs up.

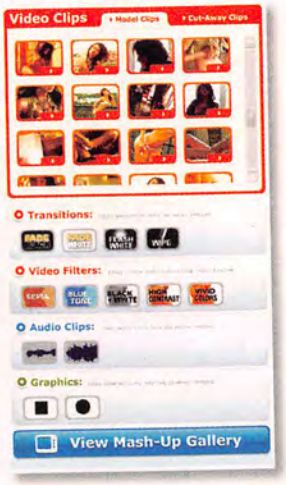

PERRY ELLIS
perryellis.com

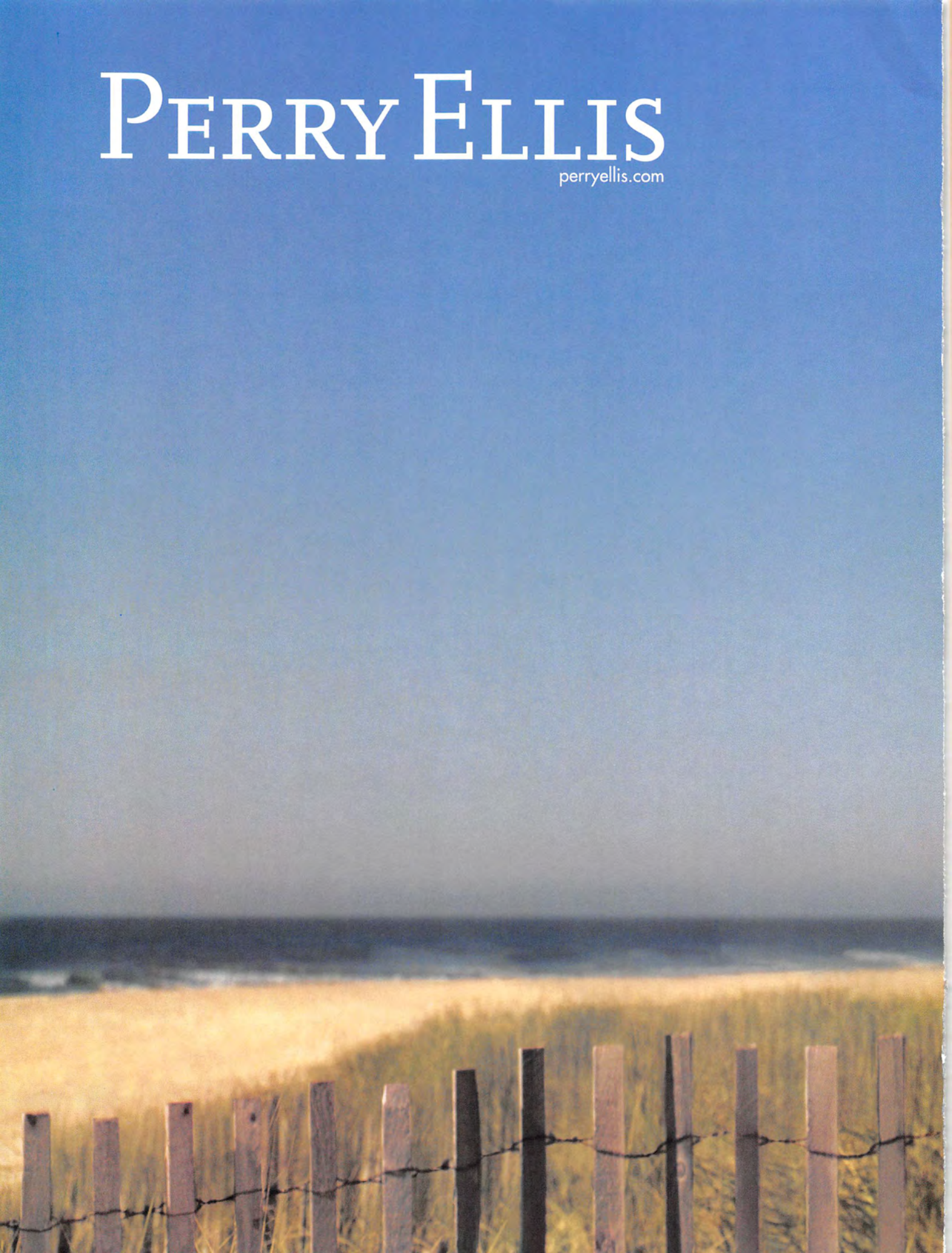
PERRY ELLIS
perryellis.com

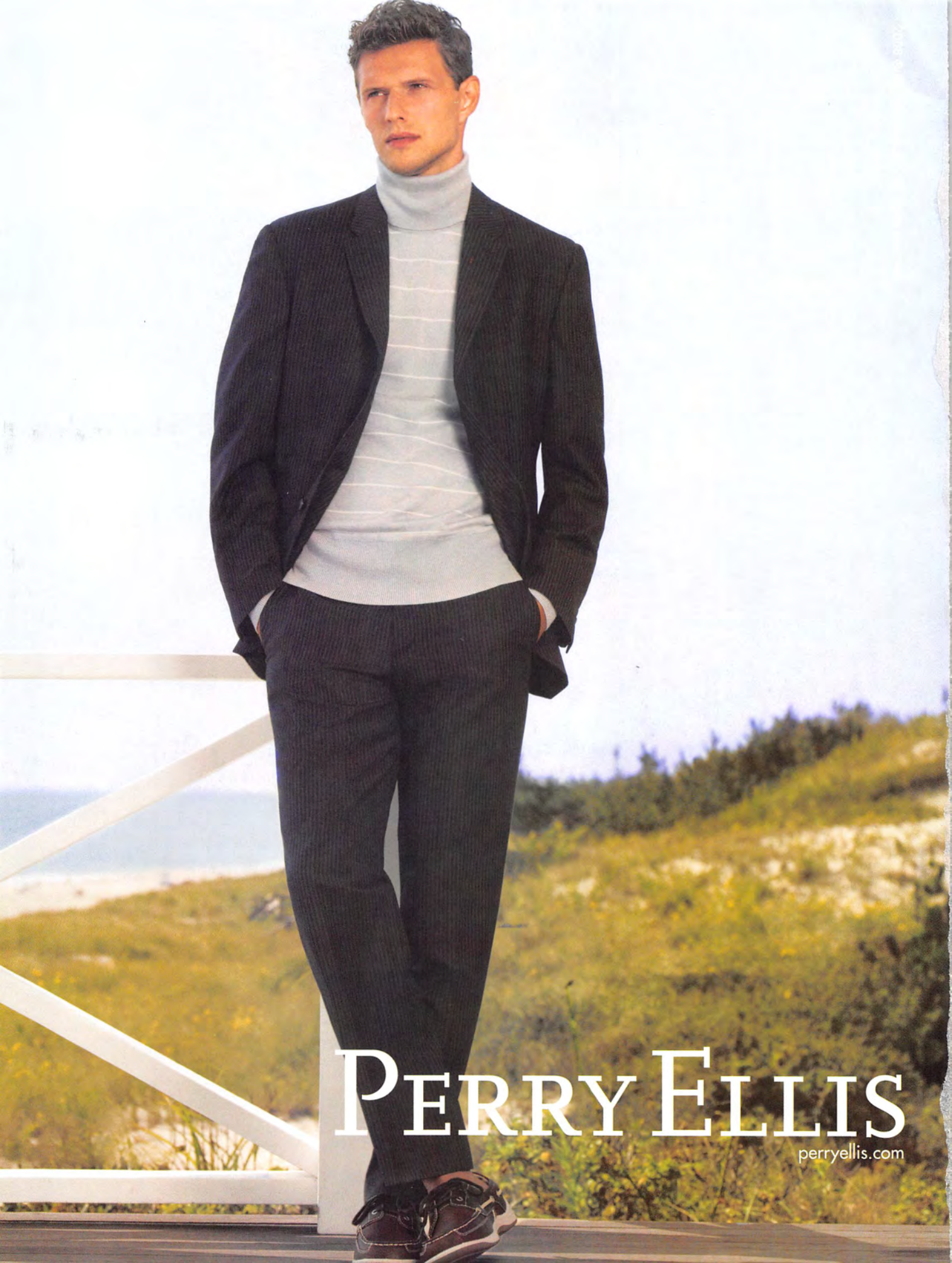
PERRY ELLIS
perryellis.com

the Rookies

NBA ROOKIE Kevin Durant? Impressive, a near lock to own video-game covers and eight-figure shoe contracts for the next decade. The most recent major league baseball rookie class, which included Ryan Braun, Joba Chamberlain, Jacoby Ellsbury and Troy Tulowitzki? One of the most promising in recent memory. But we're a little more taken, we'll admit, by another collection of eye-popping newbies who are certain to generate even more excitement and enthusiasm. And we happen to think that just about any pulse-bearing male would agree.

Not sold? What if these rookies were to let you in on a secret or two? Not just any old secret, such as their favorite band or actor—though they're happy to share that too—but that, for instance, one of them wears a nipple ring? That she also longs to be intimate with Angelina Jolie? That another rookie loves late-night skinny-dipping sessions in the Indian Ocean, just off the western coast of Australia? Ooh, ooh and ooh—right? We get it. Sign you up.

With that understanding, here's our septet of Swimsuit rookies, plus a handful of insider knowledge about each one. Think of it as a peek into the Supermodel Diaries.

—Adam Duerson

TOP BY ELIZABETH HURLEY BEACH ($395)

SWIMSUIT BY DEBBIE WILSON FOR MAUI GIRL ($180)

NECKLACES BY **HEIDI KLUM COLLECTION FOR MOUAWAD AND TAJ TAJ**

BRACELETS BY **DOGEARED JEWELS AND GIFTS, ALEXIS BITTAR AND ME&RO**

PHOTOGRAPH BY **PAULO SUTCH**

HAIR BY **FRED VANDEBUNT FOR KÉRASTASE AT ART DEPARTMENT**

MAKEUP BY **TRACY MURPHY USING LANCÔME AT JED ROOT INC.**

QUIANA GRANT

BORN
Newport News, Va.

RESIDES
New York City

The one thing that I'm absolutely obsessed with lately is . . .
Reality TV. It's kind of embarrassing, but I'm obsessed with *America's Next Top Model*, *American Idol* and *Celebrity Fit Club*.

I feel a secret connection with . . .
Chris Webber because he is mysterious to me. Even when he was dating Tyra Banks, you didn't hear anything about him. It's the unknown. He's actually, um, yeah, he's pretty great.

The last thing I really splurged on was . . .
The ballerina shoes I have on right now. They have all these crystals on them, so when I'm walking, especially when I'm walking in Harlem, people are, like, "You're walking on diamonds, girl."

The sexiest I ever felt was . . .
When my mom, who had an eye disease called chorioretinitis until I was 13, was finally able to clearly see me. She said, "Oh, my God, Quiana, you're beautiful!" I never realized she couldn't really see me until that moment.

My favorite time to be naked is . . .
When I'm cleaning.

JESSICA GOMES

BORN
Wahroonga, Australia

RESIDES
New York City

The one thing that I'm absolutely obsessed with lately is . . .
Anything to do with India. It's my fantasy place to go.

The sexiest thing I've ever done is . . .
Doing the shoot for *Press Play*, the P Diddy album. I think especially with a musician, you know, that's where I felt the sexiest on a shoot. Being *that* woman, the one that makes this album look great.

My favorite thing to do in the comfort of my own room is . . .
Dance in front of the mirror. I guess all girls do that. It makes you feel happy, like good endorphins, and you feel sexy, powerful. I put moisturizer on my body and dance to *Playground Love* by Air.

When it comes to nudity, most people don't know that I. . .
Like to swim nude at night. I'm from Western Australia, and they've got some of the most beautiful beaches, and there's hardly anyone there. It's so invigorating to take off all your clothes and know that no one can see you for miles, and just jump into the ocean naked.

SWIMSUIT BY ESPRIT COLLECTION ($90)

NECKLACES BY **LIZZIE SCHECK JEWELRY** AND **JESSICA THOMAS JEWELRY**

RINGS BY **ME&RO** AND **NORA KOGAN FOR ST. KILDA**

PHOTOGRAPH BY **RAPHAEL MAZZUCCO**

HAIR BY **PETER BUTLER FOR ARTISTSBYTIMOTHY PRIANO.COM**

MAKEUP BY **VICKY STECKEL FOR MAC COSMETICS AT ART DEPARTMENT**

JACK
DANIEL
KNEE-LENGTH FROCK COAT BY
J. VOGEL, TAILOR AND CLOTHIER ($6.10)
MR. JACK CALLED IT SIPPIN' WHISKEY FOR A REASON. PLEASE ENJOY RESPONSIBLY.
JACK DANIEL'S and OLD NO. 7 are registered trademarks. ©2007 Jack Daniel's.

MELISSA HARO

BORN
San Jose

RESIDES
San Jose

On a quiet, rainy day, I usually . . .
Do exactly what I'm doing today. I invite some friends over; we eat party platters and play a lot of Guitar Hero.

The sexiest thing a man has ever done for me is. . . .
Cook. I love a man who can cook.

In a past life I was a . . .
I'd love to be a Corvette. I grew up with a '65 Sting Ray in my garage, and there's just something sleek and sexy about the body style of a '60s Corvette.

The one thing I would hate for people to know about me is . . .
That I'm really clumsy and that I'm a nerd. I'm really a big nerd. A lot of times you'll catch me playing chess or reading a book.

I have a secret crush on . . .
Toby Keith. He's a bad boy. He's got a voice that can make a girl melt, and he's just all-around sexy.

To impress a cute guy at a bar, I would . . .
Tie a cherry stem in a knot with my tongue and give it to him.

SWIMSUIT BY ONDADEMAR ($188)

NECKLACES BY EXEX JEWELRY BY CLAUDIA AGUDELO AND JANE DIAZ
BOOTS BY MISS SIXTY

PHOTOGRAPH BY WALTER IOOSS JR.
HAIR BY TED GIBSON FOR JED ROOT AT TEDGIBSONBEAUTY.COM
MAKEUP BY PIA GUCCIONE

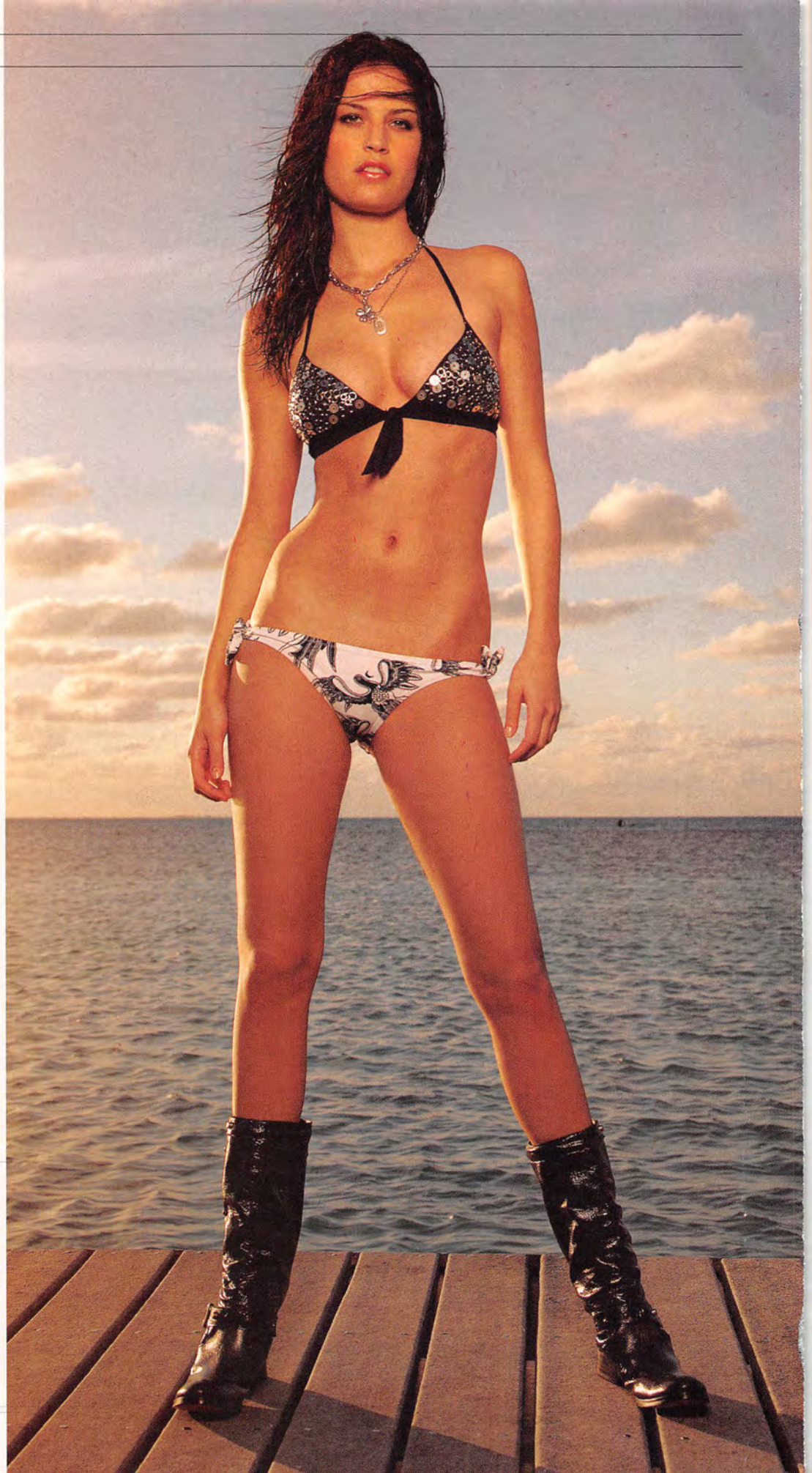

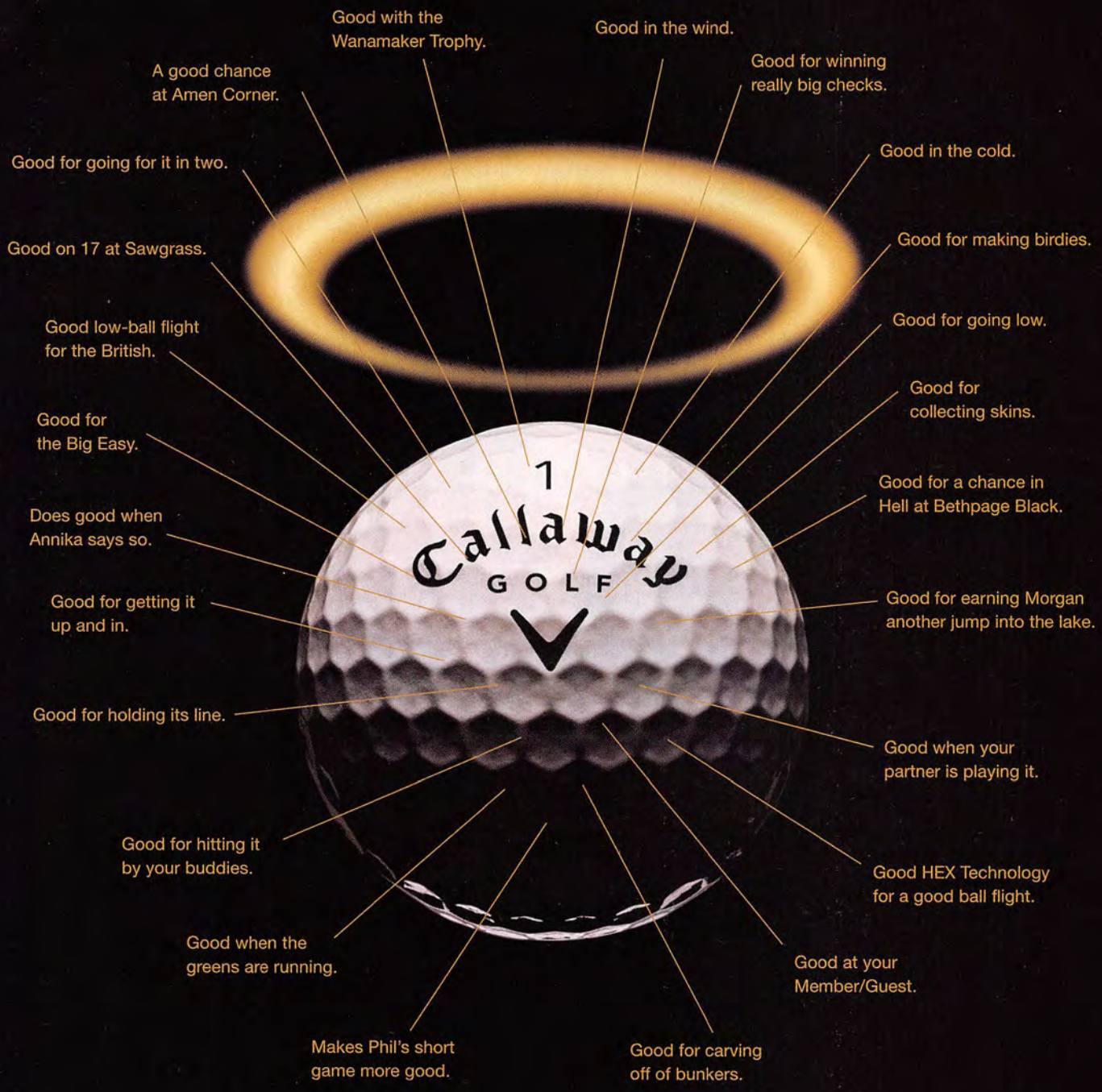

Callaway® GOLF

NEW TOUR *i* SERIES

GOOD BALL

thegoodball.com

©2008 Callaway Golf Company. Callaway Golf, Chevron device and Tour i are registered trademarks and trademarks of Callaway Golf Company.

YASMIN BRUNET

BORN
Rio de Janeiro, Brazil

RESIDES
New York City and Rio

The sexiest thing a guy has ever done for me is . . .
Guys are not nice at all. They're not romantic anymore. They suck! I've gotten flowers and stuff but . . . guys don't do that very often.

I feel a secret connection with . . .
Angelina Jolie! We're both Geminis. I would totally be with her if she wanted me. I would totally convert myself to being a lesbian. She's the sexiest woman ever.

If you asked my friends about me, the first thing they would tell you is . . .
That I'm crazy. I change my mind all the time about everything. I'm like totally insane. But it's a good crazy—not like psycho-killer crazy.

When it comes to nudity, most people don't know that I . . .
Have a nipple ring. When I was 15, my mother didn't want me to do it, so I got my grandmother to take me to get one. Then I came back a couple of days later [to get another one], but when I looked in the mirror, I thought it was kind of boyish, so I took one out.

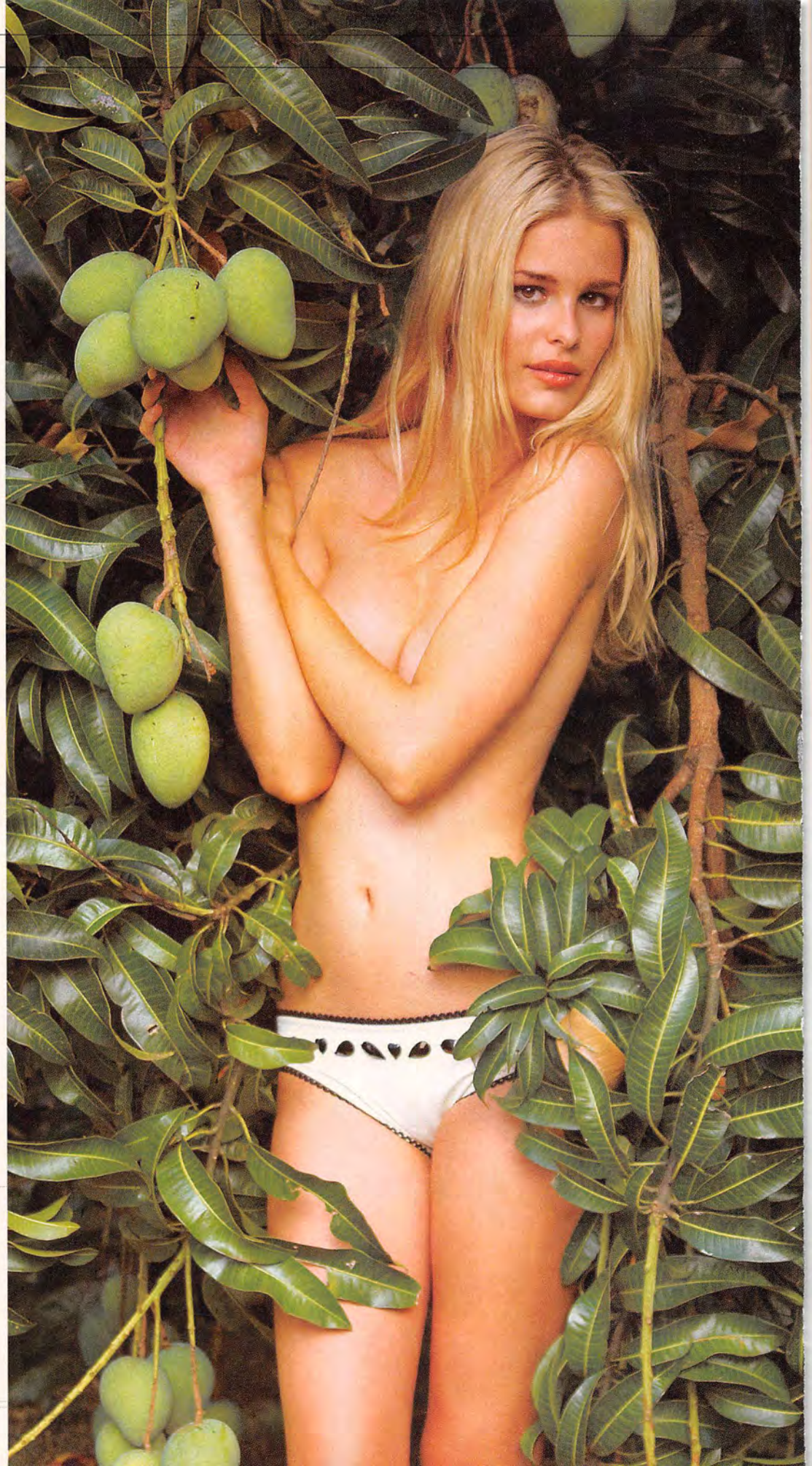

SWIMSUIT BOTTOM BY BETSEY JOHNSON ($110)

PHOTOGRAPH BY **THOMAS SEWELL**

HAIR BY **LOUIS ANGELO FOR GARREN NY/KÉRASTASE PARIS**

MAKEUP BY **GLENN MARZIALI AT ARTISTSBYTIMOTHY PRIANO.COM**

Motorcycle DNA Standard

Introducing the all-new Suzuki SX4 Sport and the 2008 SX4 Crossover.

Obviously siblings share a lot of attributes. In this case, attitude, stance, looks—and performance that is a real eye-opener. SX4 Sport shows up with 17-inch standard alloys, and dishes out more standard horsepower than Fit, Versa or Yaris.[1] SX4 Crossover is the most affordable all-wheel drive in America,[1] and offers up limber 5-door flexibility. Kelley Blue Book's kbb.com named the SX4 Crossover "one of the top 10 coolest cars under $18,000."[2] RoadandTrack.com says the SX4 Sport is "more car for less money."[3] Listen, nobody's playing any favorites here, we're just giving you the family history. In this case, it really speaks for itself. *Check out SuzukiAuto.com*

America's #1 Warranty[4]
100,000 Miles/7 Yr • No Deductible • Fully Transferable

SUZUKI
Way of Life!

1. All model comparisons based on manufacturers' Web sites as of 10/1/07. 2. 2007 Suzuki SX4 Crossover. 3. April, 2007. 4. All new Suzuki automobiles come standard with a 100,000-mile/7-year powertrain limited warranty. See dealer for complete warranty details. © American Suzuki Motor Corporation 2008. Suzuki, the "S" logo, and Suzuki model names are Suzuki trademarks or ®.

MELISSA BAKER

BORN
Cuyahoga Falls, Ohio

RESIDES
New York City

The one thing that I'm absolutely obsessed with lately is . . .
Gymnastics. I was a competitive gymnast for six years, and I still always flip around.

I feel a secret connection with . . .
Tyra Banks. I look up to her so much because she was a curvy model and she struggled, but she followed her dream and proved everyone wrong. Also she and her mom are best friends, and my mom and I are best friends.

To impress a cute guy at a bar, I would . . .
Always make eye contact and smile—but [then] act like I don't notice him.

I have a secret crush on . . .
James Franco. His bone structure is nice, and his smile, oh, his smile, is so cute.

If I could be anything but a model, I would . . .
Work in a hospital, probably be a nurse. My mom used to work in a hospital, and I'd visit her there. I always wanted to work there to help people.

SWIMSUIT BY ASHLEY PAIGE FOR GIRLS GONE WILD (LTD. EDITION, $148)

NECKLACES BY **MAYA BRENNER, BHATI BEADS BY MARGARET MAGGARD** AND **GOLDEN CHILD JEWELRY**

RINGS BY **KENDRA SCOTT DESIGNS** AND **ME&RO**

PHOTOGRAPH BY **RAPHAEL MAZZUCCO**

HAIR BY **PETER BUTLER FOR ARTISTSBYTIMOTHY PRIANO.COM**

MAKEUP BY **STEVEN ATURO FOR VICTORIA'S SECRET VERY SEXY MAKEUP**

Torsion® System Technology by adidas.

ROCKPORT® The Differences Inside.™

ROCKPORT SHOES ARE MEANT FOR A SPECIAL OCCASION. IT'S CALLED LIFE. ROCKPORT.COM

© 2008 The Rockport Company, LLC. All Rights Reserved. ROCKPORT is a registered trademark and ® and THE DIFFERENCES INSIDE are trademarks of The Rockport Company, LLC.
2008 adidas AG, adidas and TORSION SYSTEM are registered trademarks of the adidas group.

JEISA CHIMINAZZO

BORN
Sao Paulo, Brazil

RESIDES
New York City

The one thing that I'm absolutely obsessed with lately is . . .
Summer. I went to Greece with a bunch of friends, my boyfriend and my best friend [Swimsuit model] Ana Beatriz Barros.

One thing I do only when I'm home completely alone is . . .
I'm crazy for solitaire. Before I go to bed I play it. When I wake up I play it. I play it on my cellphone.

The athlete I have a secret crush on is . . .
Andre Agassi, because I'm a tennis lover. I like Andy Roddick as well. He's hot.

The surprise crush whom most people wouldn't find very attractive is . . .
Jack Black. I think he's so funny, and he must be very, very interesting.

The last woman I saw and thought "I wish I looked like her" was . . .
Audrey Hepburn. My mom loved her in movies, so I watched her growing up. She's my idol.

TOP BY LULI FAMA ($90)
SWIMSUIT BOTTOM BY VITAMIN A BY AMAHLIA STEVENS ($86)

NECKLACES BY **TAJ TAJ AND SATYA JEWELRY**
BRACELET BY **DOGEARED JEWELS AND GIFTS**

PHOTOGRAPH BY **PAULO SUTCH**
HAIR BY **FRED VANDEBUNT FOR KÉRASTASE AT ART DEPARTMENT**

MAKEUP BY **TRACY MURPHY USING LANCÔME AT JED ROOT INC.**

DYNAMIC SUSPENSION

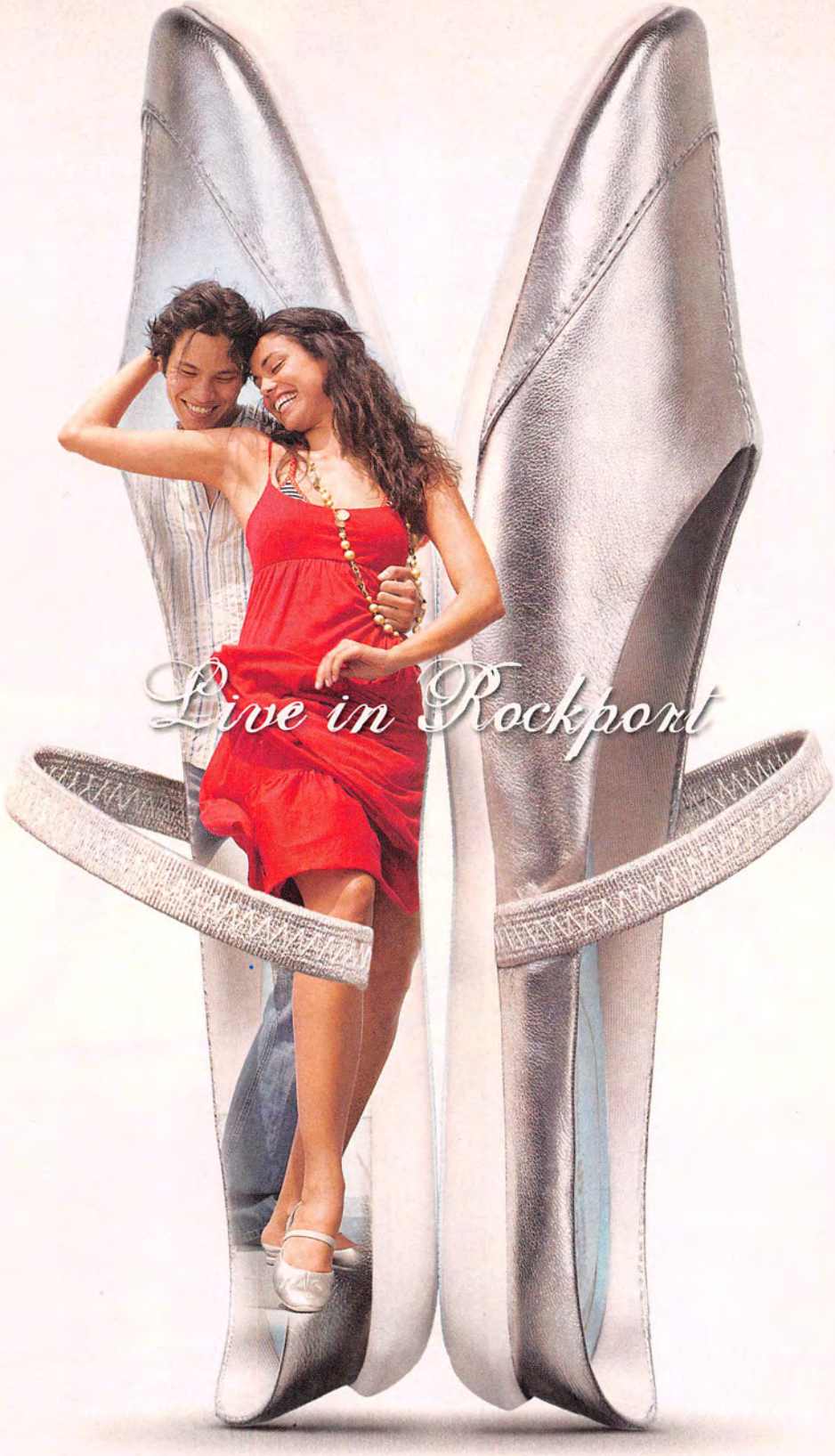

ROCKPORT® The Differences Inside.™

ROCKPORT SHOES ARE MEANT FOR A SPECIAL OCCASION. IT'S CALLED LIFE. ROCKPORT.COM

© 2008 The Rockport Company, LLC. All Rights Reserved. ROCKPORT is a registered trademark and © and THE DIFFERENCES INSIDE are trademarks of The Rockport Company, LLC.

†See site for details. Subscription required. ©2008 Match.com, LP.

We **guarantee** you'll create a love story with someone special in 6 months or we'll give you **6 months free.**†

If he hadn't signed up at match.com, they would never have met in front of a sports bar, made out in the middle of an intersection, put the game on mute every Monday night and created their own sound effects, found 54 quarters in his couch, bought an $11.99 pizza, played two-hand touch football, gotten a little carried away in the mud and hosed each other down in the backyard.

START YOUR OWN LOVE STORY TODAY AT

match.com®

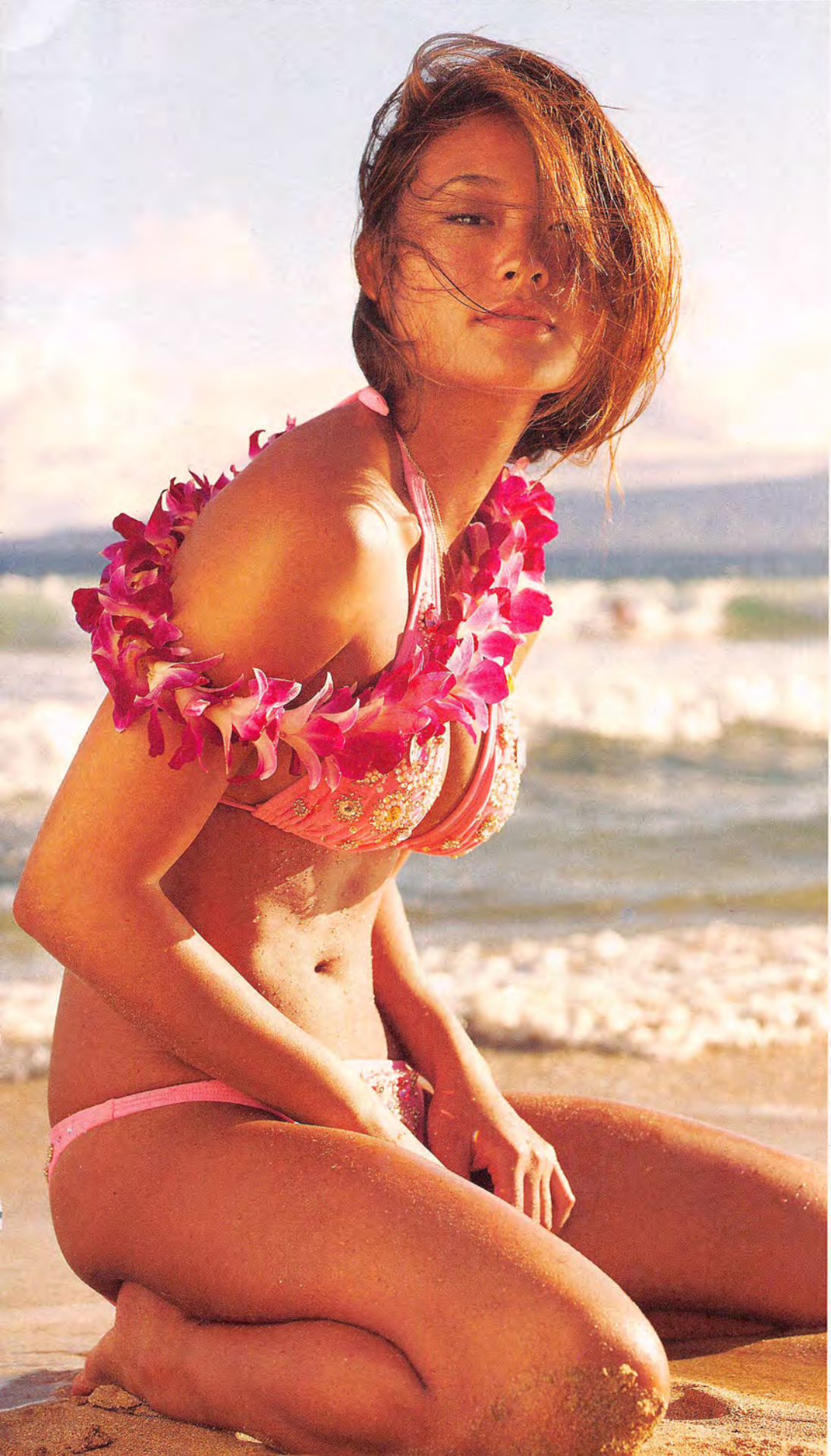

JARAH MARIANO

BORN
Kauai, Hawaii

RESIDES
New York City

I feel a secret connection with . . .
Björk. She's inspirational. I love her.

The one place that I'll never forget is . . .
Tulum, Mexico, because it has the most amazing sky I've ever seen. It was super clear and as dark as can be. It felt like the stars were right on top of your head.

My favorite time to be naked is . . .
Um [*laughs*], all the time! Not so much in front of other people, but just when I'm home alone.

I have a secret crush on . . .
I'm not gonna tell [*laughs*]. I'd ruin my chances. . . . O.K., maybe Brandon Boyd from Incubus. He's hot.

If I had a million dollars to spend right now, I'd . . .
Definitely give a bunch of it away to my parents, and they could do whatever they wanted with it. I would also definitely try to get a little place by the beach, even if it's tiny.

If I could be anything but a model, I would be . . .
An artist of any kind, whether it's in graphic arts, sculpting or painting.

SWIMSUIT BY LA BLANCA BY ROD BEATTIE ($500)

PHOTOGRAPH BY **STEWART SHINING**

HAIR BY **LOUIS ANGELO FOR GARREN NY/KÉRASTASE PARIS**

MAKEUP BY **GLENN MARZIALI AT ARTISTSBYTIMOTHY PRIANO.COM**

THE ART OF
SKIN CONTACT
·AN AXE PRESENTATION·
AT THE END OF A LONG DAY, STEVE'S LOOKING FORWARD TO SOME PLAYTIME WITH HOPE.
HONEY, I...
STEVE WONDERS IF HIS SKIN--KIND OF DULL--IS THE REASON THEY HAVEN'T TOUCHED IN A FEW DAYS.
HUHHHHHHH.
DEJECTED, STEVE DECIDES TO TAKE A WALK.
STEVE... WHAT'S WRONG?
IT'S HOPE, WE DON'T CUDDLE.
I CAN HELP YOU TWO.
3F
YEAH, RIGHT.

STEVE, I'M *MORE* THAN JUST A LANDLORD. I CAN GIVE YOU...

...SOMETHING THAT WILL *MAKE YOUR SKIN FEEL IRRESISTIBLE.*

BUT TO BE READY FOR IT...

...YOU NEED *TRAINING.*

DO YOU THINK I'M --?

WHAT DO YOU HAVE TO LOSE?

STEVE TRAINS WITH Ms. MILFRICH, BUT...

...IT JUST FEELS LIKE CHORES.

ARM OVER ARM. TREAT IT AS IF IT WERE YOUR OWN.

SQUEAK SQUEAK SQUEAK

YOUR FINAL TEST IS IN THE *BEDROOM.*

Ms. MILFRICH, IS THIS *REALLY* NECESSARY?

TRUST ME...

©2008 Unilever

...YOU'VE GOT SOMETHING SPECIAL INSIDE OF YOUR SKIN, AND I'M HERE TO HELP YOU BRING IT OUT.
NOW... DEFEND YOURSELF FROM MY PILLOW ATTACK.
FWOOM!
MMMMMMM.
STEVE, YOU'VE PULLED OFF ONE OF THE TOUGHEST SKIN CONTACT MANEUVERS. I KNOW NOW...YOU'RE READY.
TAKE THIS, AND YOU WILL HAVE ALL YOU NEED TO MAKE YOUR SKIN FEEL IRRESISTIBLE.
AXE
HYDRATING
STEVE WONDERS IF ANY OF THIS WILL WORK. THE TRAINING...
...THE SHOWER GEL.
SHE DID SAY THIS WAS ALL I NEED...
AXE
SKIN CONTACT
HYDRATING

THE MOMENT OF TRUTH...
ARE YOU, LIKE, DONE IN THERE?
WELL, I TRIED...
Z-Z-ZAP!
WHOOSH!
YOUR SKIN...
...WHAT HAPPENED?
NEVER MIND.
JUST LIKE THE GARGOYLE!
HIS SKIN... I NEVER KNEW IT COULD BE THIS WAY.
YESSS!
ARM OVER ARM...
MRRFFFF!
MY ULTIMATE MANEUVER!

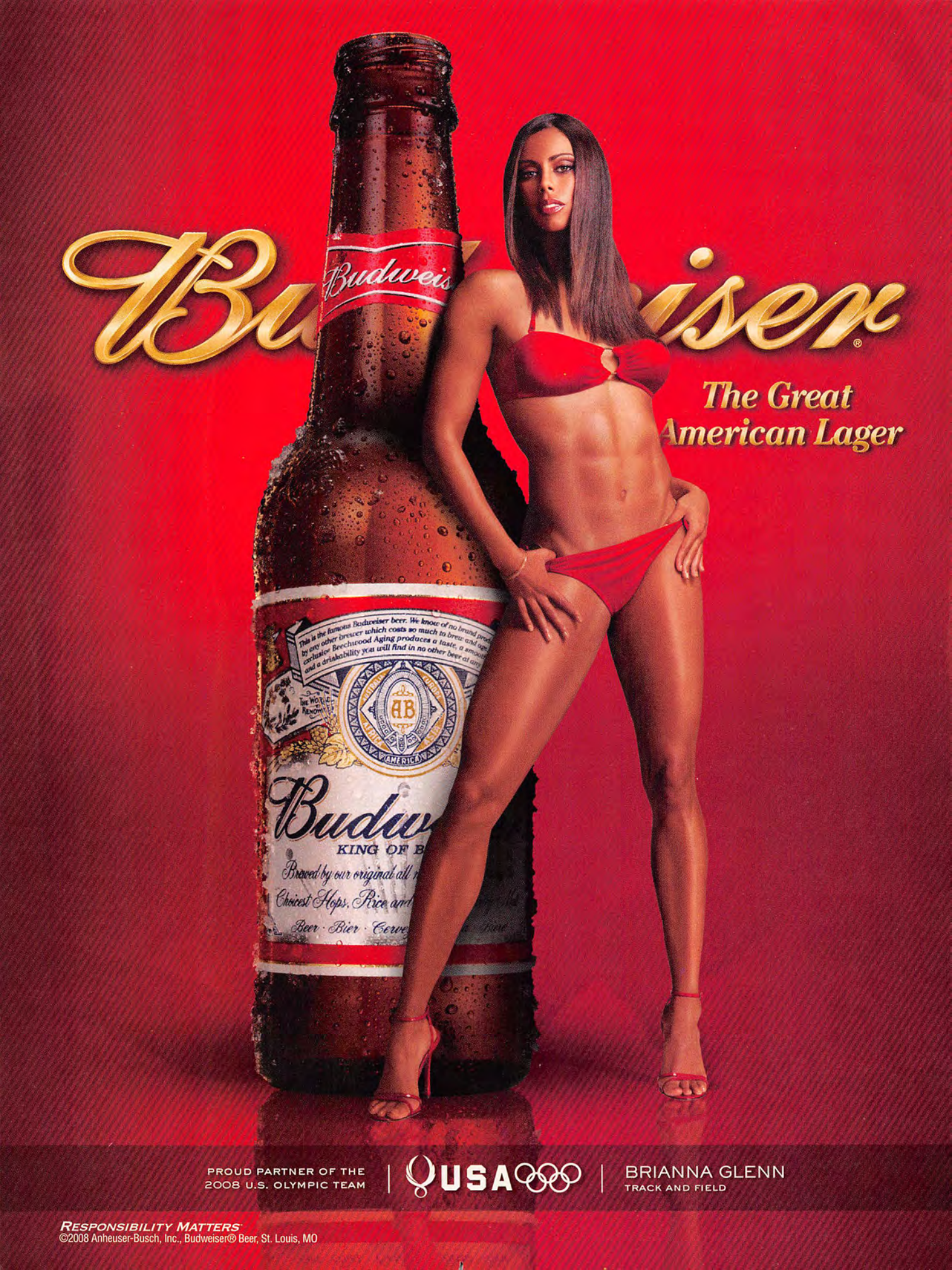
Budweiser
The Great American Lager
PROUD PARTNER OF THE 2008 U.S. OLYMPIC TEAM
USA
BRIANNA GLENN
TRACK AND FIELD
RESPONSIBILITY MATTERS
©2008 Anheuser-Busch, Inc., Budweiser® Beer, St. Louis, MO

Mirror, Mirror On the Wall...

Who's the Fairest (And Barest) Of Them All

WANT TO know what gets between Marisa Miller and her Guns n' Roses T-shirt? Nothing. "I sleep in it probably every night when I'm on the road," says the 2008 cover girl. "I love that shirt."

Artists will tell you that a self-portrait represents a window into the soul, an opportunity for the world to see the subject as the subject sees herself. To that end, we gave each of the 19 models who appear in this issue a camera. Consider it an exercise in self-reflection. "Nobody lets the girls express themselves the way they really look, totally unadorned, as natural as possible," says Swimsuit editor Diane Smith. "I thought it would be interesting for them to express how they want to look. It was giving them full control of the image, which they never get."

Anne V relished the chance to get behind the lens. She took 150 images, including the one on the following page in which she is standing half-naked in the lobby of the Avtovo Russian Circus in St. Petersburg. "No posing, no smiling," says Anne. "It's pure me."

Newcomer Melissa Haro was similarly inspired. "We're in a really beautiful hotel in the Cayman Islands, and there are all these mirrors around the hallways and my bedroom," says Haro. "I played with the lighting and the mirrors, and I was able to get my face [to appear] three or four times in [one] shot. I wanted the photos to be sexy but not vulgar."

Miller concurs. "I wanted to do something that showed some of my personality, and this does," she says. "Plus, let's face it: I think every guy thinks that a girl in a T-shirt is sexy." —*Richard Deitsch*

10:35 A.M. MARISA MILLER Oct. 4, 2007, Caneel Bay Resort, St. John, U.S. Virgin Islands

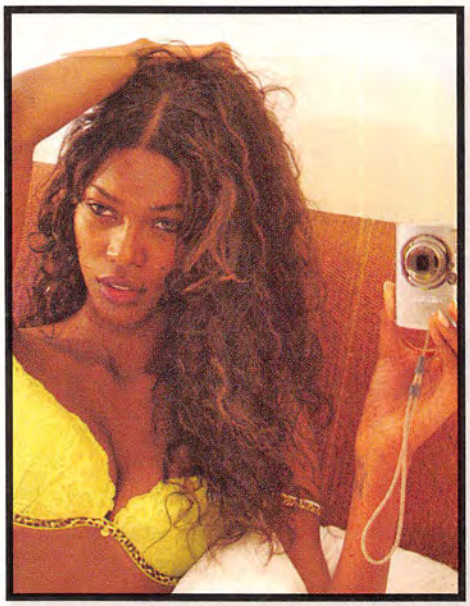

12:35 P.M. JESSICA WHITE
Aug. 27, 2007, Sheraton Maui, Maui, Hawaii

2:00 P.M. BROOKLYN DECKER
Sept. 12, 2007, Dan Caesarea Hotel, Caesarea, Israel

10:42 A.M. MELISSA HARO Nov. 16, 2007, Westin Casuarina, Grand Cayman

5:11 P.M. JULIE HENDERSON
Sept. 14, 2007, Dan Caesarea Hotel

8:24 A.M. OLUCHI ONWEAGBA
Oct. 6, 2007, Cancel Bay Resort

10:35 A.M. MELISSA BAKER
Oct. 9, 2007, Cancel Bay Resort

SHOES FROM: FOOT LOCKER
DIMENSIONS: 4 x 12 x 5
FAVORITE COLOR: BLACK AND WHITE STRIPES
HOBBIES: LONG RUNS ON THE BEACH, SWEATY GAMES OF ONE-ON-ONE
ABOUT ME: SUPPLE YET SUPPORTIVE, CAN GO FROM T-SHIRT TO NIGHT ON THE TOWN IN MINUTES.
TURN-ONS: THE FEEL OF HOT ASPHALT IN THE SUMMER. A SOFT KISS OFF THE BACKBOARD.

Foot Locker

9:51 A.M. ANNE V Aug. 9, 2007, Avtovo Russian Circus, St. Petersburg, Russia

2:41 P.M. ANA BEATRIZ BARROS
Oct. 31, 2007, Morgan's Rock, San Juan del Sur, Nicaragua

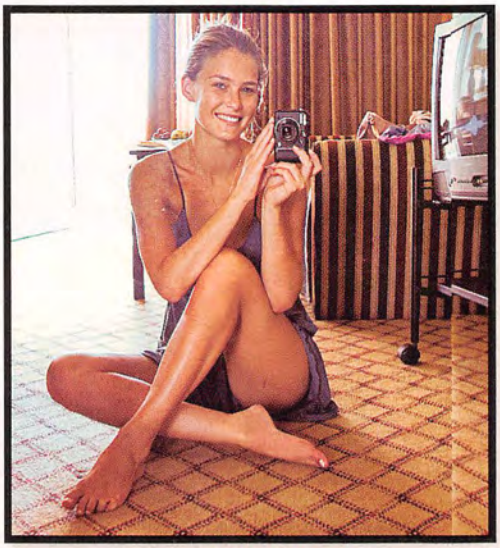

10:42 A.M. BAR REFAELI
Sept. 16, 2007, Dan Caesarea Hotel

9:45 P.M. JARAH MARIANO
Aug. 24, 2007, Sheraton Maui

5:25 P.M. TORI PRAVER Aug. 20, 2007, Sheraton Maui

– 2008 FX SHO –

MOST PEOPLE SAY YAMAHA'S

RIDE IS INDESCRIBABLE.

ALLOW US TO DESCRIBE WHY.

With the largest engine in the industry, the FX® SHO™ is not only the most powerful WaveRunner® ever built, it's also the quickest accelerating personal watercraft on the planet.

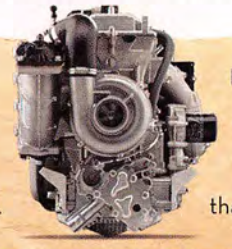

Pairing the massive torque of a 1.8-liter, Supercharged, Super High Output engine with an ultra lightweight hull and deck, the FX SHO is a ride that is as impossible to describe as it is to forget.

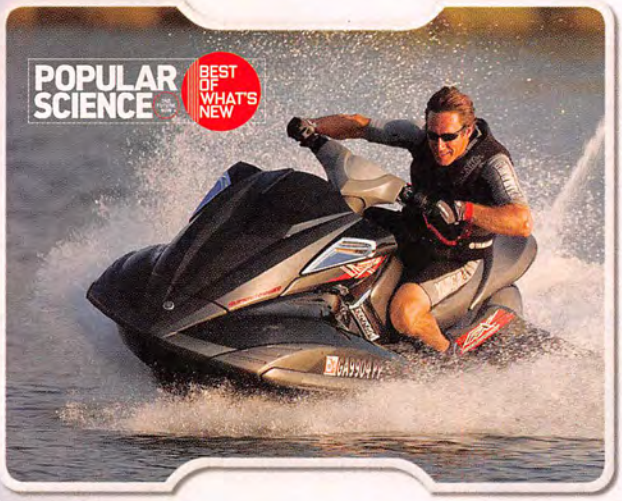

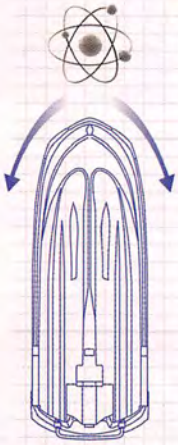

NANOXCEL™ HULL AND DECK

Using nanotechnology, we created a lightweight material that reduced the weight of our hulls and decks by 25%. With an unmatched power-to-weight ratio and explosive acceleration, it turns out nanotechnology is a lot like rocket science.

▸▸▸ QUICKEST ACCELERATING PWC ◂◂◂

A lighter hull and deck, combined with an 1812cc engine that's 300cc's larger yet 45 pounds lighter than the nearest competitor, give the FX SHO unrivaled acceleration. So the time it takes to get from zero to 30 is second to none.

YAMAHA-MOTOR.COM

YAMAHA

©2008 Yamaha Motor Corporation, USA. All rights reserved. Follow instructional materials and obey all laws. Ride responsibly, wearing protective apparel. Always ride within your capabilities, allowing time and distance for maneuvers, and respect others around you. Don't drink and ride. For more information, visit yamaha-motor.com. This document contains many of Yamaha's valuable trademarks. It may also contain trademarks belonging to other companies. Any references to other companies or their products are for identification purposes only, and are not intended to be an endorsement.

11:50 A.M. IRINA SHAYK Aug. 11, 2007, Grand Hotel Europe, St. Petersburg, Russia

2:25 P.M. SELITA EBANKS
Nov. 19, 2007, Westin Casuarina

11:48 A.M. YASMIN BRUNET
Aug. 30, 2007, Sewell Art Estate, Maui

8:47 A.M. JESSICA GOMES
Sept. 19, 2007, Hotel Daniel Dead Sea, Israel

4:32 P.M. JEISA CHIMINAZZO
Nov. 1, 2007, Morgan's Rock

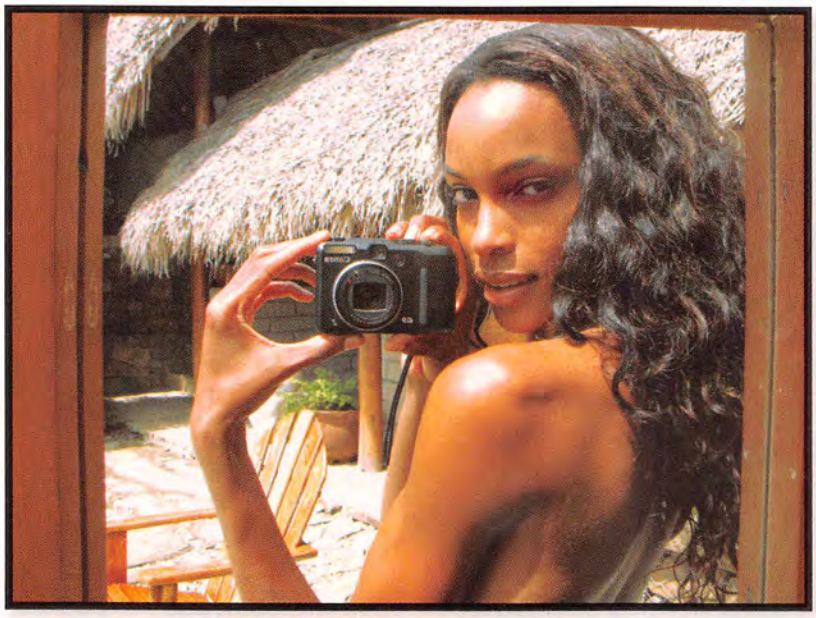

12:32 P.M. QUIANA GRANT Nov. 5, 2007, Morgan's Rock

10:19 A.M. DANIELLA SARAHYBA
Nov. 13, 2007, Westin Casuarina

Shave Lab Test #27

Rigorous tests prove no disposable shaves closer than the Quattro Disposable.

It's irrefutable. No disposable delivers a closer, smoother shave than the Schick® Quattro® Disposable. It's the first disposable with four blades and two conditioning strips, for such a comfortable shave, you can't beat it. The Power of 4® is now Disposable. *www.quattrodisposables.com*

Schick QUATTRO™ DISPOSABLE

©2007 Energizer, Schick, Quattro and other marks are trademarks of Energizer.

CIVIC

Si

honda.com 1-800-33-Honda Shown with available Honda Satellite-Linked Navigation System.™ ©2008 American Honda Motor Co., Inc.

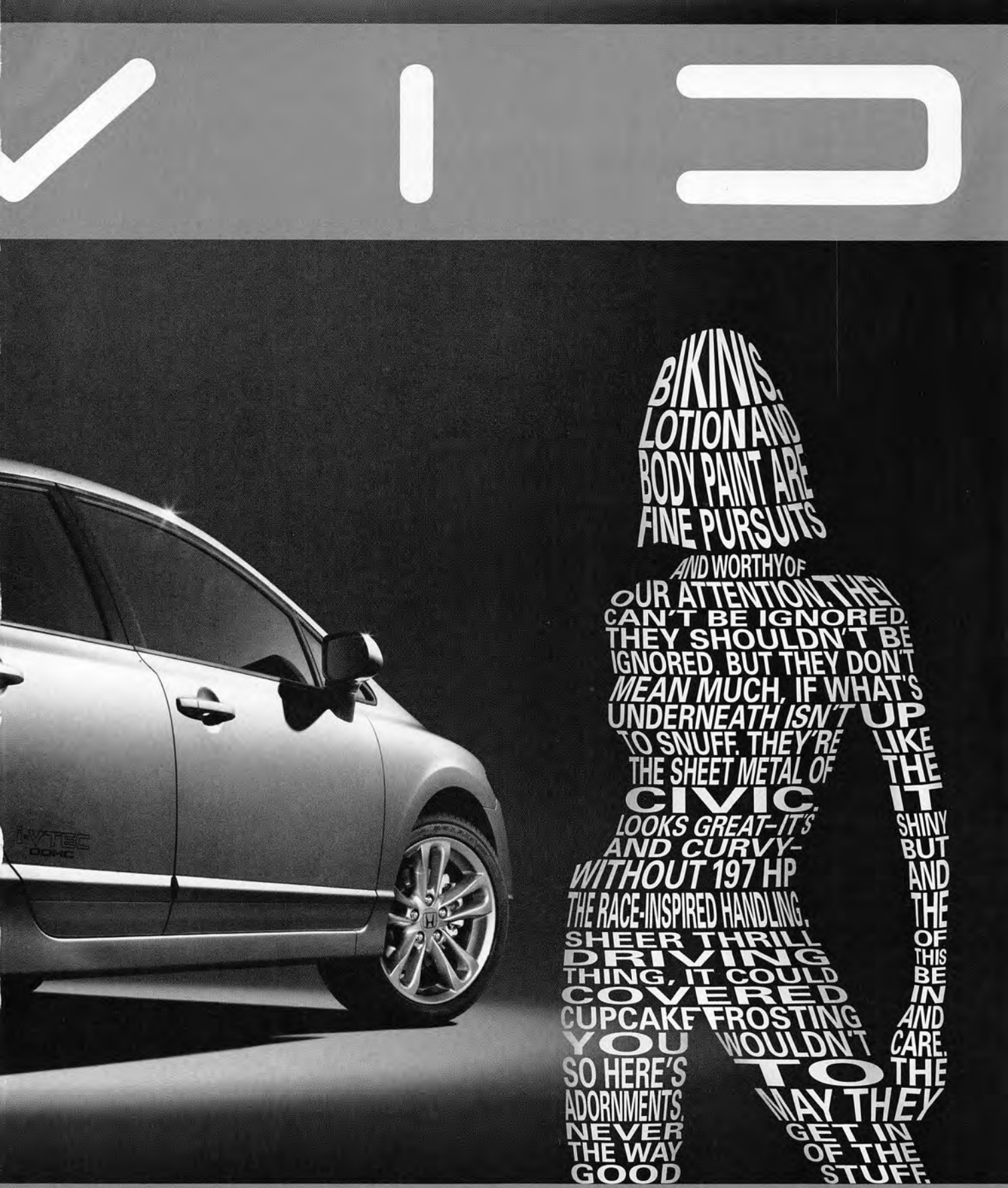

The 197-horsepower Civic Si Sedan from Honda. **Reverse your thinking.**

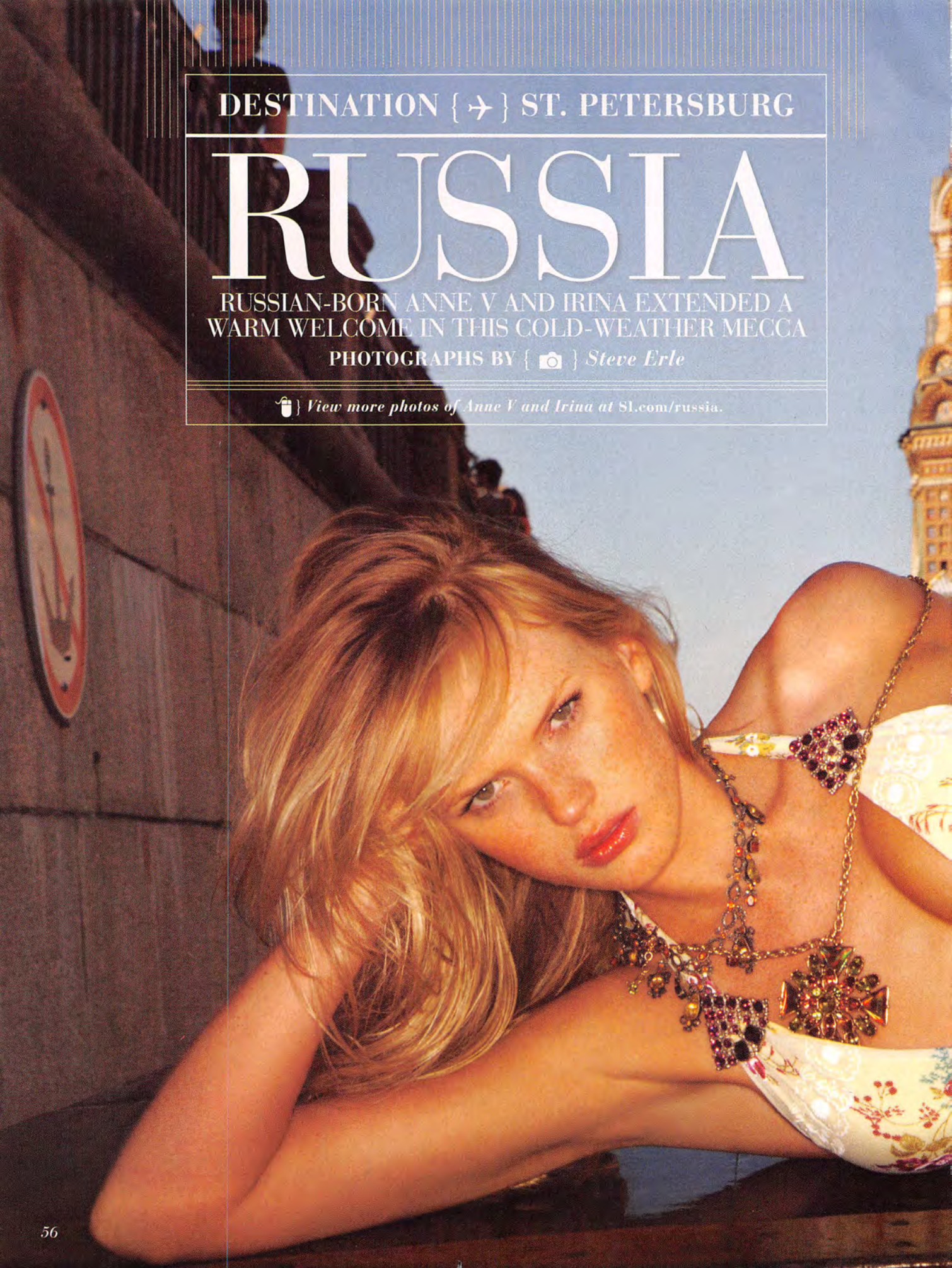

DESTINATION { ✈ } ST. PETERSBURG

RUSSIA

RUSSIAN-BORN ANNE V AND IRINA EXTENDED A WARM WELCOME IN THIS COLD-WEATHER MECCA

PHOTOGRAPHS BY { 📷 } *Steve Erle*

{ *View more photos of Anne V and Irina at* SI.com/russia.

Anne V

SWIMSUIT BY BECCA BY REBECCA VIRTUE ($220)

NECKLACES BY LARKSPUR & HAWK AND SEQUIN

HAIR BY PETER BUTLER FOR ARTISTSBYTIMOTHYPRIANO.COM

MAKEUP BY PATRICK DE FONTBRUNE FOR SOLOARTISTS.COM USING CLE DE PEAU

LOCATION PRODUCTION BY NATALIA PLEKHANOVA, PRINCIPE-PR PRIVÉ

ACCOMMODATIONS BY GRAND HOTEL EUROPE

Anne V

SWIMSUIT
BY DELFINA
SWIMWEAR
($240)

WEARING THE
$14 MILLION
PONAHALO
DIAMOND NECKLACE

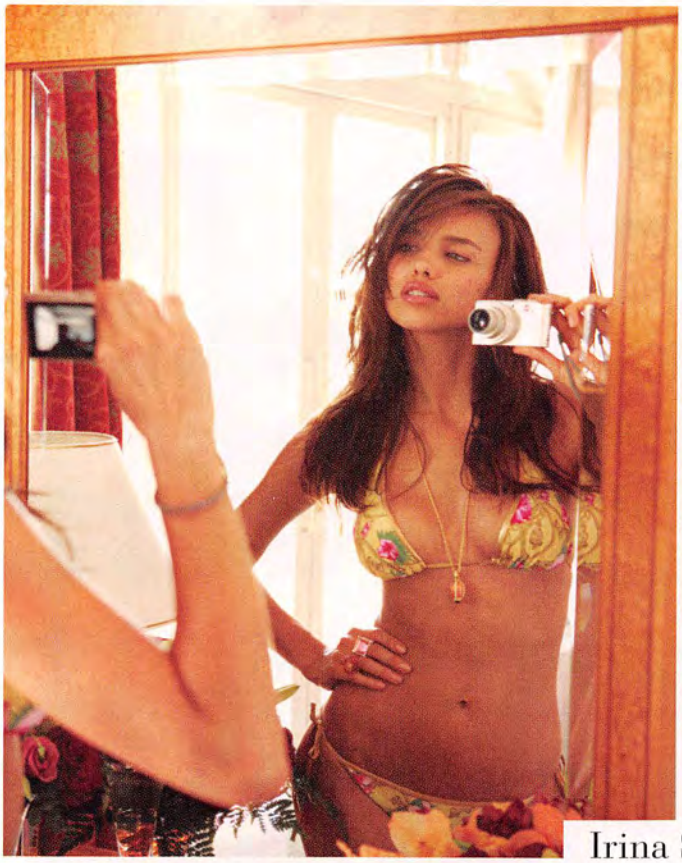

Irina Shayk

CLOCKWISE FROM TOP LEFT: SWIMSUIT BY EMAMÓ ($390), DIAMOND BRACELETS BY **BOCHIC** AND **NEIL LANE**, DIAMOND RINGS BY **MUNNU/THE GEM PALACE** AND **SUSAN ROSEN**; SWIMSUIT BY DOMANI ($425), SHOES BY **MANOLO BLAHNIK**; SWIMSUIT BY LETARTE BY LISA CABRINHA ($180), NECKLACE BY **THE METROPOLITAN MUSEUM OF ART STORE**, JACKET BY **EARLY HALLOWEEN, VINTAGE CLOTHING, NYC**, SHOES BY **MANOLO BLAHNIK**; SWIMSUIT BY BABY PHAT SWIMWEAR BY KIMORA LEE SIMMONS ($80), NECKLACE BY **THE METROPOLITAN MUSEUM OF ART STORE**, RINGS BY **SEQUIN** AND **KEP DESIGNS**

Irina Shayk

SWIMSUIT
BY CHIO DI
STEFANIA D
($370)

EARRINGS BY
BADGLEY MISCHKA JEWELRY

NECKLACES BY
ALEX WOO AND
ROXANNE ASSOULIN FOR LEE ANGEL

BRACELETS BY
ROXANNE ASSOULIN FOR LEE ANGEL

ACQUA DI GIÒ
FOR MEN
ACQUA DI
GIÒ
GIORGIO ARMANI
GIORGIO ARMANI

Lift here
to discover
ACQUA DI GIÒ
for men

GIORGIO ARMANI

AVAILABLE AT MACY'S

Anne V

SWIMSUIT BY BEACH BUNNY SWIMWEAR ($339)

DIAMOND BRACELETS BY **BOCHIC**

DIAMOND RING BY **MUNNU/THE GEM PALACE**

SHOES BY **MANOLO BLAHNIK**

Irina Shayk

SWIMSUIT BY DELFINA SWIMWEAR ($220)

WEARING THE $14 MILLION PONAHALO DIAMOND NECKLACE

Anne V

TOP BY CYNTHIA ROSE NEW YORK ($3,500)

SWIMSUIT BOTTOM BY BIRDIE JO SWIMWEAR ($60)

DIAMOND BRACELETS BY NEIL LANE AND BOCHIC

Anne V

SWIMSUIT
BY DJ ($400)

SHOES BY
MANOLO BLAHNIK

SHOT AT
THE RUSSIAN
STANDARD VODKA
DISTILLERY,
ST. PETERSBURG

THE ORIGINAL
STETSON
COLOGNE
STARRING TOM BRADY
STETSON
ORIGINAL
COLOGNE
© COTY US LLC, NEW YORK, NY 10016
COTY
PARIS | NEW YORK
www.stetsoncologne.com

Anne V

SWIMSUIT
BY LULI FAMA
($140)

DIAMOND NECKLACE
BY BAILEY, BANKS &
BIDDLE

DIAMOND RINGS BY
SUSAN ROSEN

SHOES BY
MANOLO BLAHNIK

Show your sweet heart you care.

February is a big month for matters of the heart and we don't want you to miss out. So celebrate National Heart Health Month, Valentine's Day, and on the 16th, National Almond Day by eating a handful of heart-healthy California Almonds each and every day. They'll help you maintain a healthy cholesterol level and if that's not love, what is?

Good news about good fat
U.S. Dietary guidelines recommend that the majority of your fat intake be unsaturated. One serving of almonds (28g) has 13g of unsaturated fat and only 1g of saturated fat.

CALIFORNIA almonds are in!®

SnackAlmonds.com

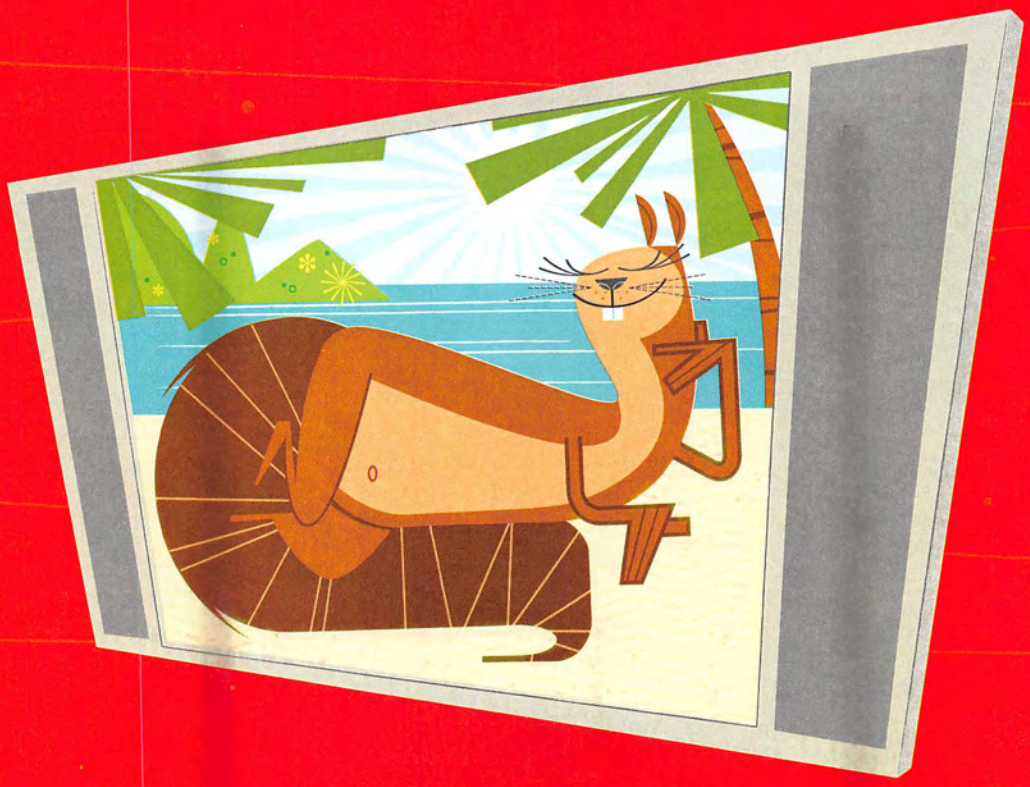

Enter for a chance to win a 52" HDTV

and almonds for a year!

Go to SnackAlmonds.com for complete contest details and rules

CALIFORNIA almonds are in!®

SnackAlmonds.com

DESTINATION
St. Petersburg, Russia

HOTEL

Grand Hotel Europe

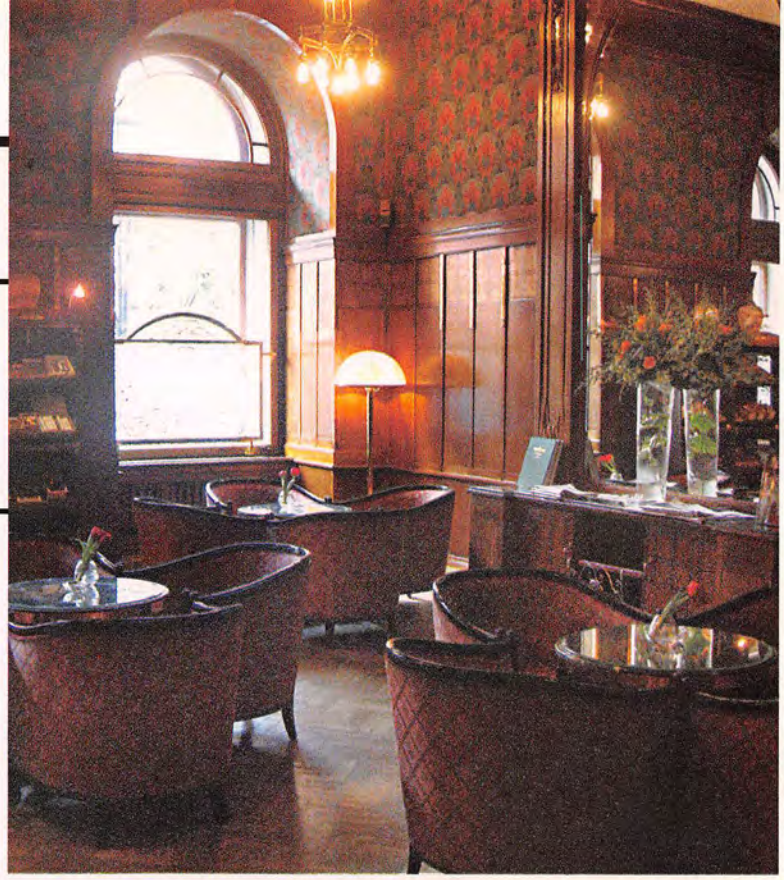

Once an orphanage, then a hospital, the Grand became Russia's first five-star hotel.

WHEN THE Winter Palace in St. Petersburg served as the home of the royal family, during the Romanov dynasty, it was famous for its stately rooms, attentive staff and sumptuous cuisine. Yet when they visited Russia in the early 20th century, royalty often preferred to stay at the less formal Hotel de L'Europe, now the Grand Hotel Europe. Because of its popularity, a fifth floor was added to the edifice in 1908, and Czar Nicholas II enjoyed entertaining guests at grand banquets in the newly opened rooftop restaurant.

These days the hotel is still the preferred home away from home for celebrities and dignitaries. Rechristened in 1991 following a two-year renovation, it immediately became Russia's first five-star property. Elton John was so enchanted by the hotel's main restaurant—L'Europe—that he took the stage during dinnertime and treated the audience to an hourlong performance. In 2005, Baronesse Hélène de Ludinghausen, a scion of the Stroganoff family, enjoyed her stay so much that she shared the clan's secret recipe with the chef of L'Europe.

CLOCKWISE FROM TOP: DIANE SMITH; COURTESY OF THE GRAND HOTEL EUROPE; STEVE ERLE (2)

The hotel has not always prospered, however. Following the Russian Revolution, in 1917, it served as an orphanage and, during World War II, as a hospital. But when it reopened to the public in 1945, it immediately became the most desirable place to stay in the Soviet Union. The mosaics and stained glass, the antique furniture and carpets, and the huge bathtubs with ancient brass plumbing created a decor of faded elegance, a faint aroma of Russian history breaking through the Soviet fog.

Now comfortably modernized, the Grand Hotel Europe has twice made *Condé Nast Traveler*'s Gold List of the best hotels in the world. Located in the heart of St. Petersburg, it sits across from the Russian Museum, which houses the world's largest collection of Russian art. And it's just a short walk from the State Hermitage Museum—or what was once the Winter Palace.

—Yuri Zarakhovich

ROOMS
510

PRICES
from $492 per night

LOCAL KNOWLEDGE
L'Europe is the world's only restaurant to serve genuine beef Stroganoff.

CONTACT
+011-7-812-329-6000
grandhoteleurope.com

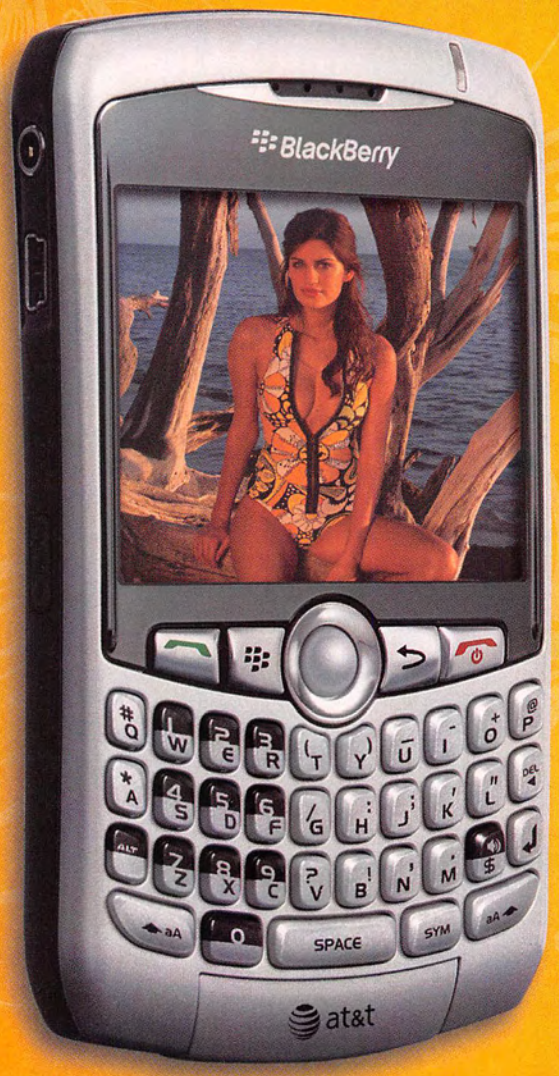

BlackBerry Curve™

It's smart. It's beautiful. It's the BlackBerry® Curve.™

From AT&T, the world's leading provider of BlackBerry® service.

international supermodel

Works in over 200 countries.
More than any other U.S. carrier.

The new at&t

Call 1-866-MOBILITY Click att.com/blackberrycurve

Research In Motion, the RIM logo, BlackBerry, the BlackBerry logo and SureType are registered with the U.S. Patent and Trademark Office and may be pending or registered in other countries - these and other marks of Research In Motion Limited are used under license. Service provided by AT&T Mobility. ©2008 AT&T Intellectual Property. All rights reserved. AT&T, AT&T logo, and all other marks contained herein are trademarks of AT&T Intellectual Property and/or AT&T affiliated companies.

DESTINATION { ✈ } CAESAREA AND DEAD SEA

ISRAEL

IT'S AN OY! MEETS GIRL STORY AS TEL AVIV–BORN MODEL BAR REFAELI COMES HOME

PHOTOGRAPHS BY { 📷 } *Raphael Mazzucco*

{ *View more photos of Brooklyn, Bar, Jessica and Julie at* SI.com/israel.

Brooklyn Decker

SWIMSUIT BY DELFINA SWIMWEAR ($250)

NECKLACE BY **LUIS MORAIS**

BRACELET BY **BHATI BEADS BY MARGARET MAGGARD**

HAIR BY **PETER BUTLER FOR ARTISTSBYTIMOTHYPRIANO.COM**

MAKEUP BY **VICKY STECKEL FOR MAC COSMETICS AT ART DEPARTMENT**

ACCOMMODATIONS BY **DAN CAESAREA HOTEL** AND **HOTEL DANIEL DEAD SEA**

Bar Refaeli

SWIMSUIT BY MARYAN MEHLHORN ($195)

NECKLACES BY TAJ TAJ AND JENNIFER MEYER JEWELRY

Julie Henderson

TOP BY ASHLEY PAIGE FOR GIRLS GONE WILD ($28)

SWIMSUIT BY DELFINA SWIMWEAR ($100)

NECKLACES BY JESSICA THOMAS JEWELRY AND MANON.NET

BRACELETS BY DOGEARED JEWELS AND GIFTS AND ME&RO

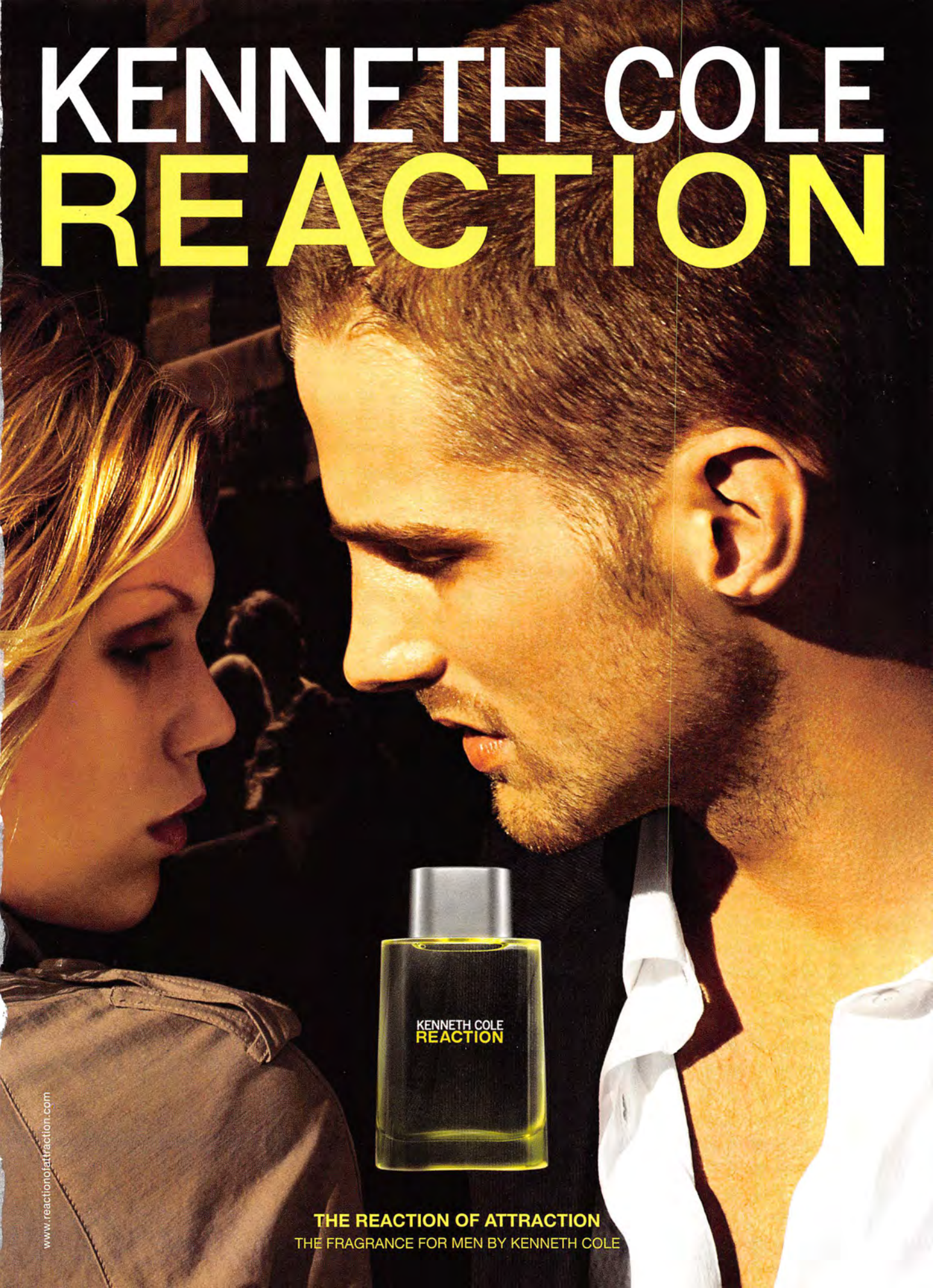
KENNETH COLE
REACTION
KENNETH COLE
REACTION
THE REACTION OF ATTRACTION
THE FRAGRANCE FOR MEN BY KENNETH COLE
www.reactionofattraction.com

KENNETH COLE FRAGRANCES
R.S.V.P.
KENNETH COLE
NYC
KENNETH COLE
REACTION
BLACK
KENNETH COLE
YOUR FREE GIFT
WITH THE PURCHASE OF A 3.4 OZ EAU DE TOILETTE SPRAY,
RECEIVE A COMPLIMENTARY 3.4 OZ AFTER SHAVE GEL AND 2.6 OZ DEODORANT*.
*RSVP KENNETH COLE SET CONTAINS A 2.5 OZ AFTER SHAVE BALM AND 2.6 OZ DEODORANT. WHILE SUPPLIES LAST.
LIFT HERE TO EXPERIENCE
KENNETH COLE REACTION
macy's

Julie Henderson

SWIMSUIT BY POMPEI BEACH ($160)

NECKLACES BY THE METROPOLITAN MUSEUM OF ART STORE AND DOGEARED JEWELS AND GIFTS

Jessica Gomes

SWIMSUIT BOTTOM BY GUESS GC SWIMWEAR ($52)

Brooklyn Decker

SWIMSUIT BY SUGAR FREE BY VANESSA HALL ($145)

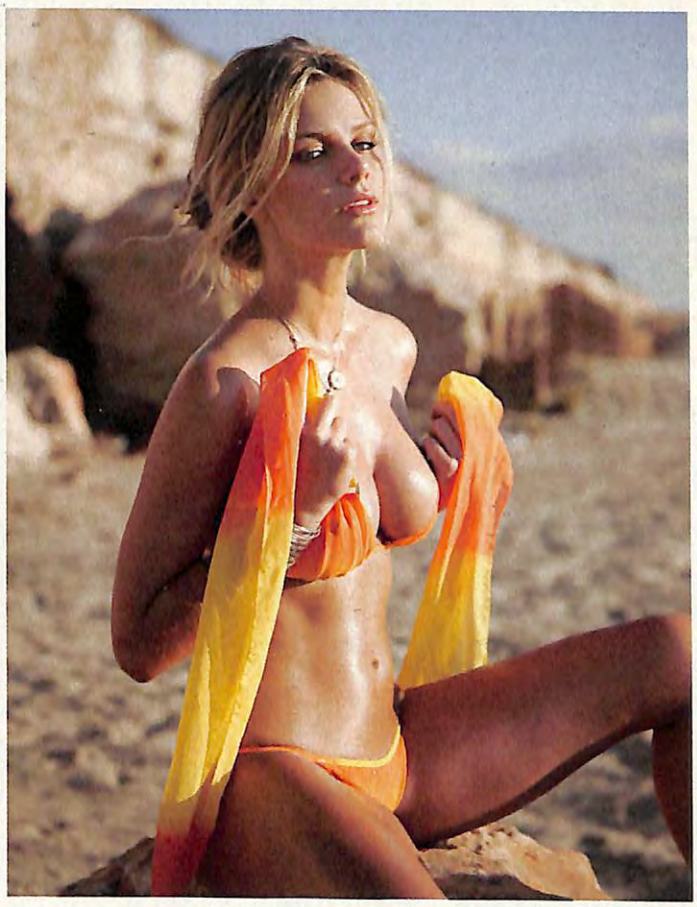

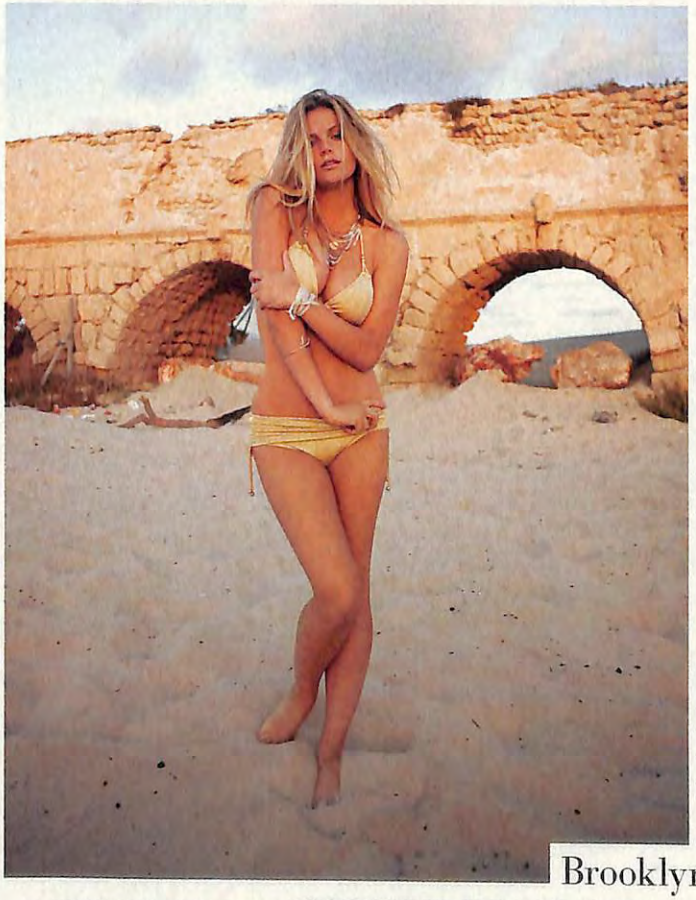

Brooklyn Decker

CLOCKWISE FROM TOP LEFT: SWIMSUIT BY PURSUIT ($135), NECKLACES BY **JESSICA THOMAS JEWELRY, KENDRA SCOTT DESIGN** AND **LUIS MORAIS**, BRACELETS BY **BHATI BEADS BY MARGARET MAGGARD**; SWIMSUIT BY SUGAR FREE BY VANESSA HALL ($145), NECKLACE BY **LIZZIE SCHECK**, BRACELETS BY **ROXANNE ASSOULIN FOR LEE ANGEL**; SWIMSUIT BY LA PERLA MARE ($460), NECKLACES BY **ME&RO, LIZZIE SCHECK, KENDRA SCOTT DESIGN, JESSICA THOMAS JEWELRY** AND **LUIS MORAIS**, RINGS BY **STEPHEN DWECK**; SWIMSUIT BY PERRY ELLIS SWIM ($104), NECKLACES BY **SEQUIN, JESSICA THOMAS JEWELRY** AND **LUIS MORAIS**, BRACELETS BY **BHATI BEADS BY MARGARET MAGGARD**

Julie Henderson

SWIMSUIT BY MELISSA ODABASH (ABOUT $150)

NECKLACES BY JESSICA THOMAS JEWELRY AND MANON.NET

BRACELETS BY ME&RO AND BHATI BEADS BY MARGARET MAGGARD

RINGS BY ME&RO AND NORA KOGAN FOR ST. KILDA

Bar Refaeli

SWIMSUIT BY AGUA BENDITA BY SPECIAL ORDER

NECKLACES BY DOGEARED JEWELS AND GIFTS, JENNIFER MEYER JEWELRY AND LUIS MORAIS

Bar Refaeli

TOP BY
CYNTHIA ROSE
NEW YORK
($990)

SWIMSUIT BY
POMPEI BEACH
($160)

Bar Refaeli

SWIMSUIT BY DEBBIE WILSON FOR MAUI GIRL ($200)

NECKLACES BY TAJ TAJ AND JENNIFER MEYER JEWELRY

OFFICIAL SPONSOR OF THE
2008 U.S. OLYMPIC TEAM

USA

BUDWEISER IS PROUD TO TEAM UP
WITH HEATHER MITTS AND THE REST OF TEAM USA
IN ITS PURSUIT OF OLYMPIC GOLD.

HEATHER MITTS
SOCCER

veiser®

The Great American Lager

RESPONSIBILITY MATTERS
©2008 Anheuser-Busch, Inc., Budweiser® Beer, St. Louis, MO

DESTINATION
Caesarea and Ein Bokek (Dead Sea), Israel

HOTELS

Dan Caesarea and Daniel Dead Sea

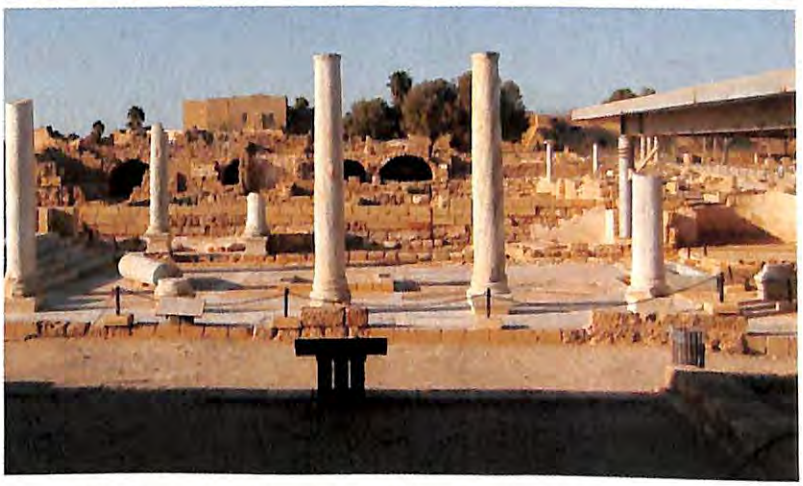

Amid the nearby ruins of ancient times, modern pleasures abound.

IN ROMAN times Caesarea was Las Vegas, a hedonistic resort for generals, royalty and the very rich. The Mediterranean port had palaces, spas, a 30,000-seat hippodrome for fast and furious chariot races—think *Ben-Hur*—and an amphitheater whose stage could be flooded with water for mock sea battles in which the Romans, of course, always won. Even the Crusaders, who later stormed the Holy Land, chilled a bit when they hit Caesarea and discovered the port's taverns and racy Eastern delights.

Today, Caesarea, 25 miles north of Tel Aviv, continues to attract the pleasure-seeking elite. The luxury Dan Caesarea Hotel, rising above lawns framed by fire-bright bougainvillea and nearby orange groves, lives up to Roman traditions of opulence. The rooms have views of the Mediterranean, a shimmering band of indigo ideal for contemplating all the history blowing in to its shores.

Caesarea is a delight for history buffs. Ask one of the Dan's bellhops (they look like wizened chess masters, but they know the secrets of the area) for directions to the ancient harbor, with its Roman, Byzantine and Crusader ruins. At the Old Caesarea Diving Center you can rent gear to scuba or snorkel around the harbor, now a national park, where centuries ago part of the town collapsed into the sea. Now you find swarms of fish glittering in an underwater forest of broken stone columns.

Head north along the rocky coast for a mile, and you'll see an unspoiled beach with an arched stone aqueduct that the Romans built for Caesarea's fun and games, drawing freshwater (and hopefully nothing else) from the nearby Crocodile River. Tides of conquerors, from Romans to Ottoman Turks, all left their marks on Caesarea, and that ancient grandeur remains.

Head south, too, for the lowest place on Earth, the Dead Sea. Seek refuge from the scorching landscapes at the Daniel Dead Sea Resort and Spa at Ein Bobek. It's like a nine-story hawk's aerie set in the cliffs where you can watch the shifting colors of the Dead Sea, changing from turquoise at high noon to swirling opalescence at sunset, like a chemical brew.

—*Tim McGirk*

CLOCKWISE FROM TOP: DIANE SMITH (2); RAPHAEL MAZZUCCO (2)

ROOMS
114/302

PRICES
$220–$640/ $170–$548

LOCAL KNOWLEDGE
Tee it up on the Dan's golf course, the only one in the country.

CONTACT
011-972-9-9520808 danhotels.com
011-972-3-5202552 tamareshotels.co.il/e/

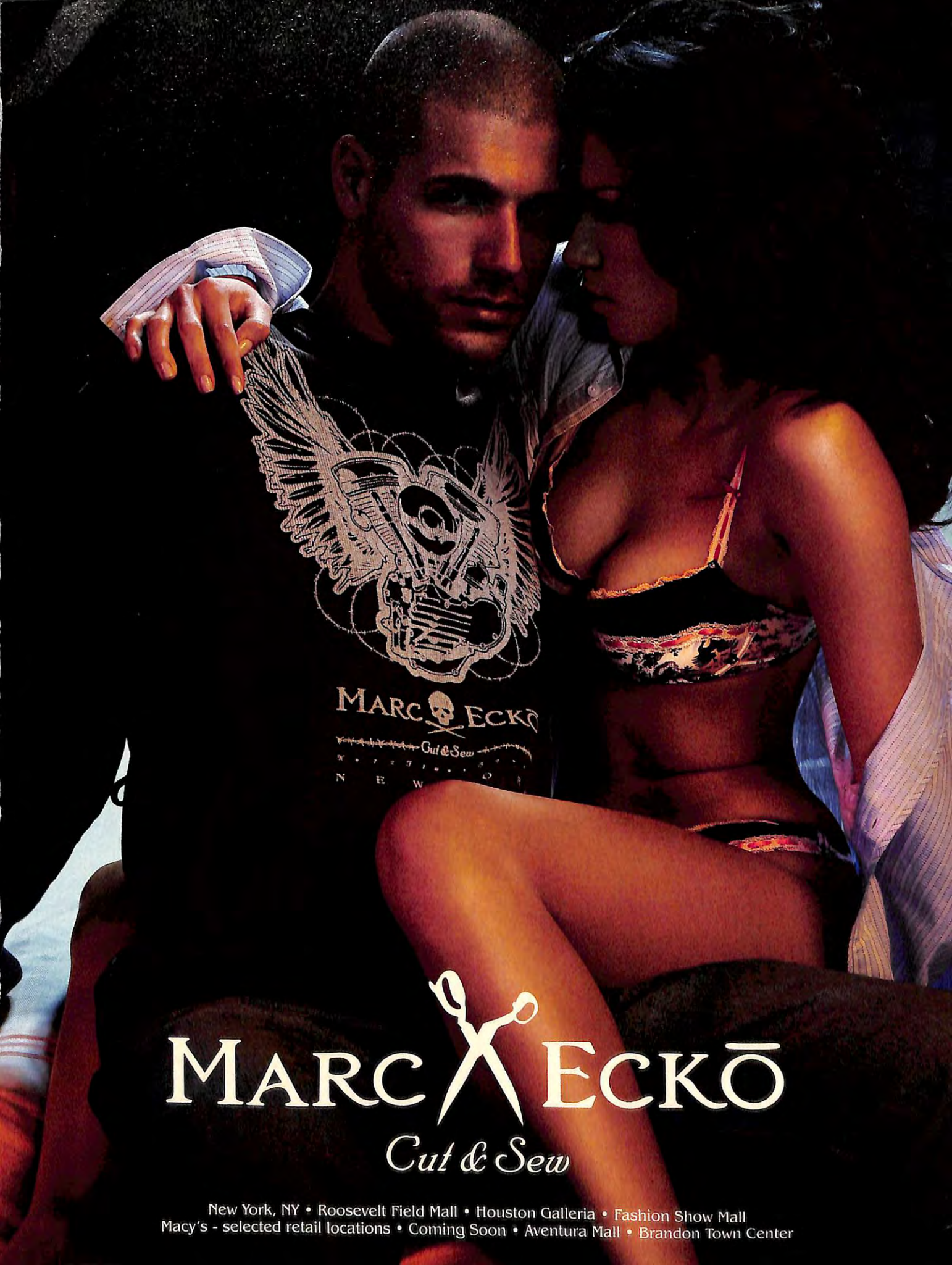
MARC ECKŌ
Cut & Sew
MARC ECKŌ
Cut & Sew
New York, NY • Roosevelt Field Mall • Houston Galleria • Fashion Show Mall
Macy's - selected retail locations • Coming Soon • Aventura Mall • Brandon Town Center

Full MOO

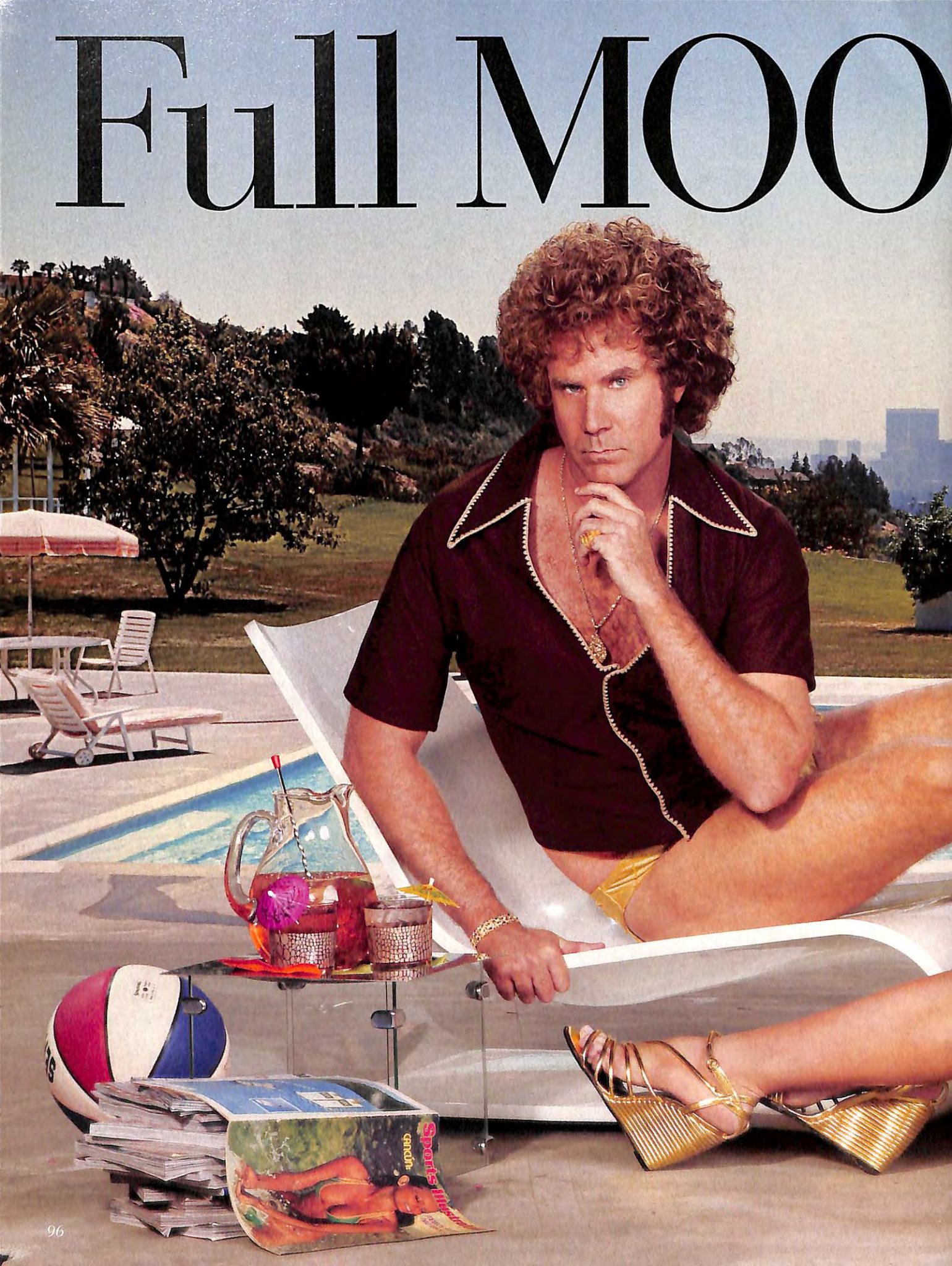

N

Spend a day, and a night, in the size 15s of Jackie Moon—player, coach and owner of the beloved '70s ABA team, the Flint Tropics, and shining stud of the new basketball flick *Semi-Pro*. Jackie (he looks a lot like Will Ferrell, doesn't he?) is one part Auerbach and nine parts Hefner, which makes him irresistible to a certain swimsuit model (doesn't she remind you of Heidi Klum?). As Jackie likes to say, "Let's get Tropical!"

PHOTOGRAPHS BY { 📷 } *Andrew Macpherson*

3:15 P.M. WATER SPORTS

Pregame . . . preparty. . . . They're one and the same for Jackie Moon. Gatorade mai tais and a dip with a bikinied blonde beauty beat shootarounds any day.

Heidi Klum

SWIMSUIT BY LETARTE BY LISA CABRINHA ($160)

BRACELETS BY **SEQUIN** AND **HEIDI KLUM COLLECTION FOR MOUAWAD**

HEIDI KLUM'S HAIR BY **HELENA FACCENDA AT ARTMIXBEAUTY.COM**

MAKEUP BY **LINDA HAY FOR VICTORIA'S SECRET BEAUTY AT THE WALL GROUP**

NAILS BY **NIKI LE, GAVERT ATELIER, BEVERLY HILLS**

ADDITIONAL STYLING BY **MAYASHA ALIKA LONG**

WILL FERRELL'S HAIR BY **BRIDGET COOK**

MAKEUP BY **SIMONE ALMEKIAS-SIEGL**

STYLING BY **MARYLOU LIM**

COSTUMES DESIGNED BY **SUSAN MATHESON**

Heidi Klum

SWIMSUIT BY BECCA BY REBECCA VIRTUE ($138)

8:32 P.M. FLOORPLAY

Timeout, timeout. Sometimes Jackie's smooth moves on the court, to say nothing of his tiny tight shorts, drive the chicks wild, including his favorite Tropics cheerleader.

ADVERTISEMENT

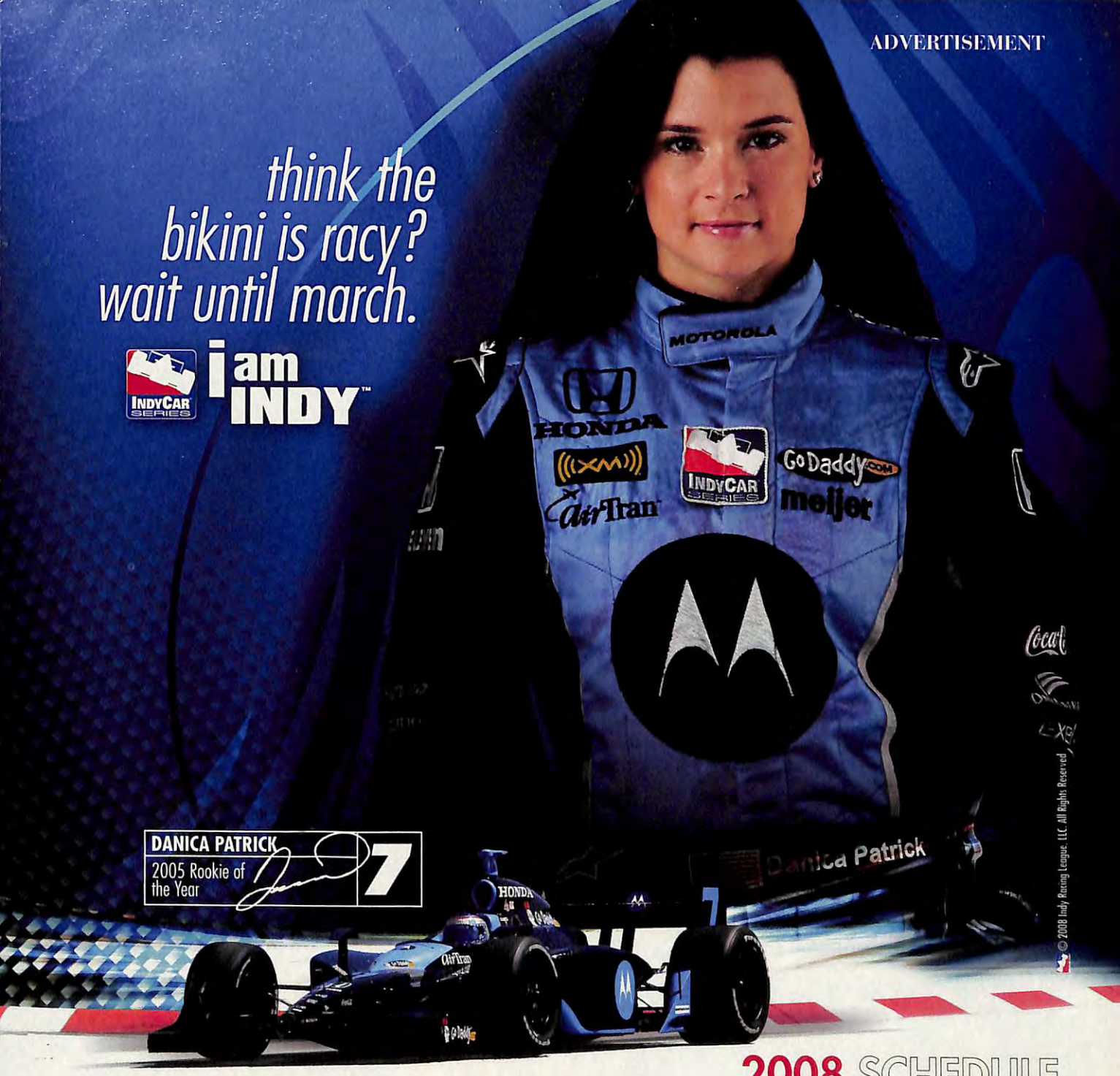

2008 SCHEDULE

Race Date				TV Schedule	
MARCH	29	Oval	Homestead-Miami Speedway	ESPN 2	8:00pm
APRIL	6	Street	Streets of St. Petersburg	ESPN	2:30pm
	19	Oval	Twin Ring Motegi, Japan	ESPN	Noon
	27	Oval	Kansas Speedway	ESPN 2	5:00pm
MAY	25	Oval	Indianapolis Motor Speedway	●	Noon
JUNE	1	Oval	The Milwaukee Mile	●	4:00pm
	7	Oval	Texas Motor Speedway	ESPN 2	10:00pm
	22	Oval	Iowa Speedway	●	1:00pm
	28	Oval	Richmond International Raceway	ESPN 2	8:00pm
JULY	6	Street	Watkins Glen International	●	3:30pm
	12	Oval	Nashville Superspeedway	ESPN 2	8:00pm
	20	Street	Mid-Ohio Sports Car Course	●	1:30pm
AUG.	9	Oval	Kentucky Speedway	ESPN 2	6:30pm
	24	Street	Infineon Raceway	ESPN 2	5:30pm
	31	Street	The Raceway at Belle Isle Park	●	3:30pm
SEPT.	7	Oval	Chicagoland Speedway	●	3:30pm

All Times are Eastern. | Oval | Street/Road Course | Schedule Subject to Change.

ALL BROADCASTS AVAILABLE IN HD

WANT TO SEE MORE?

ENTER FOR A CHANCE TO WIN THIS...

...Autographed Limited Edition Swimsuit Issue Danica Poster

Text **DANICA** to **23907** or visit indycar.com/swimsuit

Sweepstakes ends 3/29/08. No purchase necessary. See official rules at the URL above.

11:11 P.M.
LOVIN' THE LIMO

The game is done, but the night is still young. What's next? "Driver, we're hitting the clubs. But, uh, please take the long way."

Heidi Klum

SWIMSUIT BY RED CARTER ($137)

SUNGLASSES BY INITIUM EYEWEAR

BRACELETS BY KENNETH JAY LANE AND HEIDI KLUM COLLECTION FOR MOUAWAD

SHOES BY BADGLEY MISCHKA

12:25 A.M.
DANCE PANTS

How does Jackie Moon shake a 37-point loss? Easy. By working the hottest floors on the Flint disco scene, where he can groove, by the way, to his own solo hit, *Love Me Sexy*.

Heidi Klum

SWIMSUIT BY ELIZABETH SOUTHWOOD FOR SAUVAGE SWIMWEAR ($158)

BELLY CHAIN AND GOLD CLOVER BRACELET BY HEIDI KLUM COLLECTION FOR MOUAWAD

RING BY KENNETH JAY LANE

ADVERTISEMENT

YOUR MOM WASN'T YOUR DAD'S FIRST

He went out. He got two numbers in the same night. He drank cocktails. But they were whisky cocktails. Made with Canadian Club.® Served in a rocks glass. They tasted good. They were effortless. **DAMN RIGHT YOUR DAD DRANK IT**

Canadian Club.

3:15 A.M.
LATE SHIFT

He may be the floor leader at the arena, but she calls the shots in overtime. This game could go on all night long.

Heidi Klum

SWIMSUIT BY BADGLEY MISCHKA SWIMWEAR ($260)

BRACELETS BY KENNETH JAY LANE AND HEIDI KLUM COLLECTION FOR MOUAWAD

ENAMEL RING BY KENNETH JAY LANE

{ }

View more photos of Heidi and Will at **SI.com/willandheidi.**

"WHEN YOU PEAK, YOU WIN."™

Danica Patrick
IndyCar® Series Driver

Whatever you drive, PEAK® can take it on. PEAK Long Life® Antifreeze is formulated with an advanced organic technology to protect the engine of *any* car or light truck for 5 years or 150,000 miles.* **ANY MAKE. ANY MODEL. ANY TIME.™**

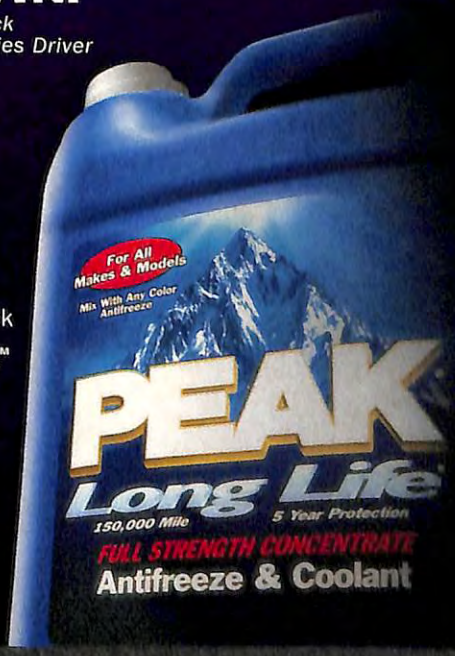

IndyCar (and Design) are trademarks of Brickyard Trademarks, Inc. used with permission.

*A complete cooling system flush and fill, and compliance with coolant maintenance specified in vehicle's owner's manual (including top-offs) are required. Long Life is a trade mark of Warren Distribution, Inc. and is used with permission. ©2007 Old World Industries, Inc

www.peakantifreeze.com

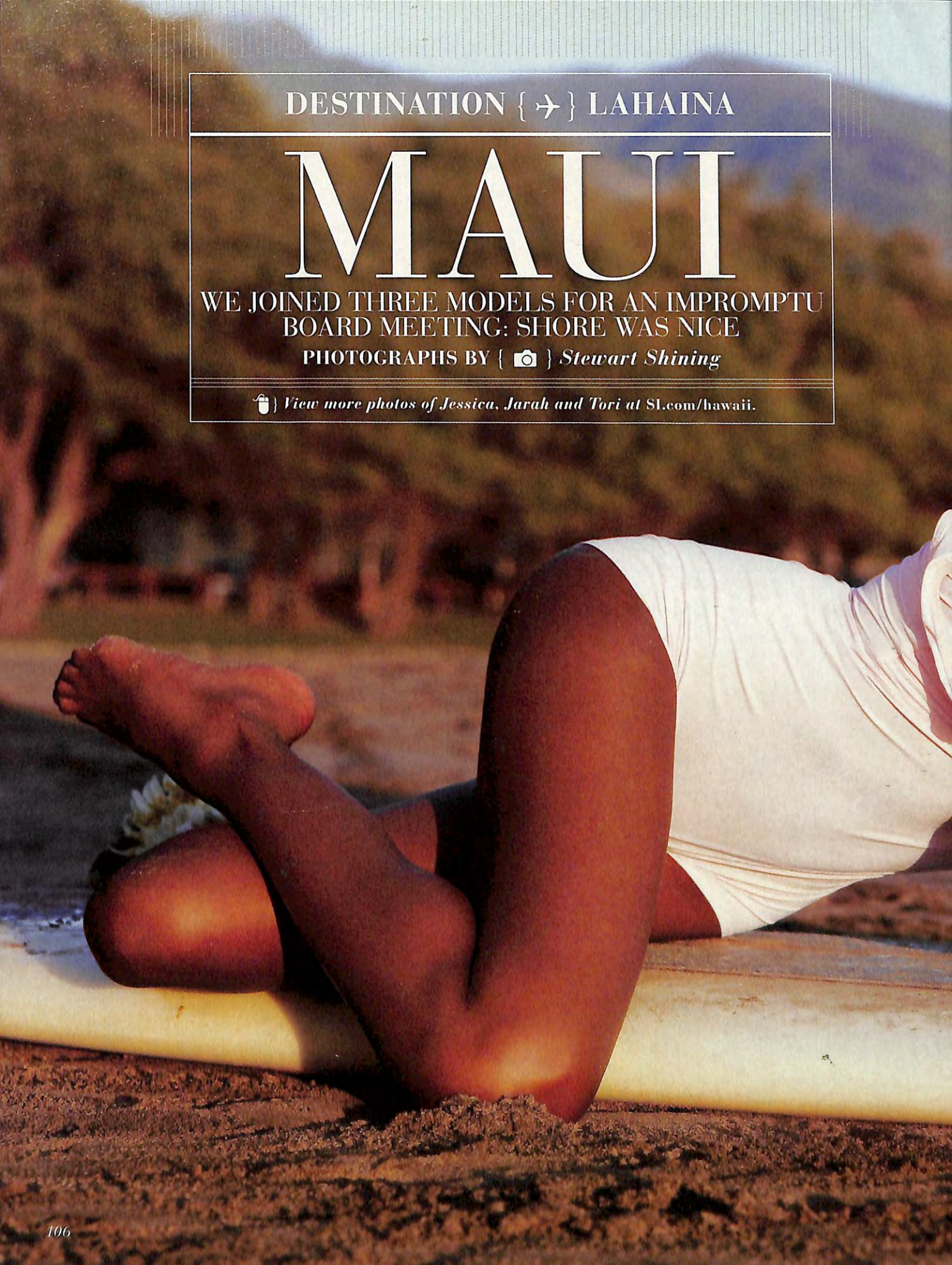

DESTINATION { ✈ } LAHAINA

MAUI

WE JOINED THREE MODELS FOR AN IMPROMPTU BOARD MEETING: SHORE WAS NICE

PHOTOGRAPHS BY { 📷 } *Stewart Shining*

View more photos of Jessica, Jarah and Tori at SI.com/hawaii.

Jessica White

SWIMSUIT BY KARLA COLLETTO ($221)

NECKLACES BY **ME&RO** AND **MANON.NET**

BRACELETS BY **DOGEARED JEWELS AND GIFTS** AND **TOESIES**

HAIR BY **LOUIS ANGELO FOR GARREN NY/ KÉRASTASE PARIS**

MAKEUP BY **GLENN MARZIALI AT ARTISTSBYTIMOTHYPRIANO.COM**

LOCATION PRODUCTION BY **KELLI MCMANUS-RAU**

ACCOMMODATIONS BY **SHERATON MAUI RESORT**

Jessica White

SWIMSUIT BY **CHIO DI STEFANIA D** ($310)

NECKLACES BY **ME&RO, BHATI BEADS BY MARGARET MAGGARD, SAMANTHA HOWARD FOR WINGS HAWAII** AND **DOGEARED JEWELS AND GIFTS**

BRACELETS BY **ME&RO** AND **LUIS MORAIS**

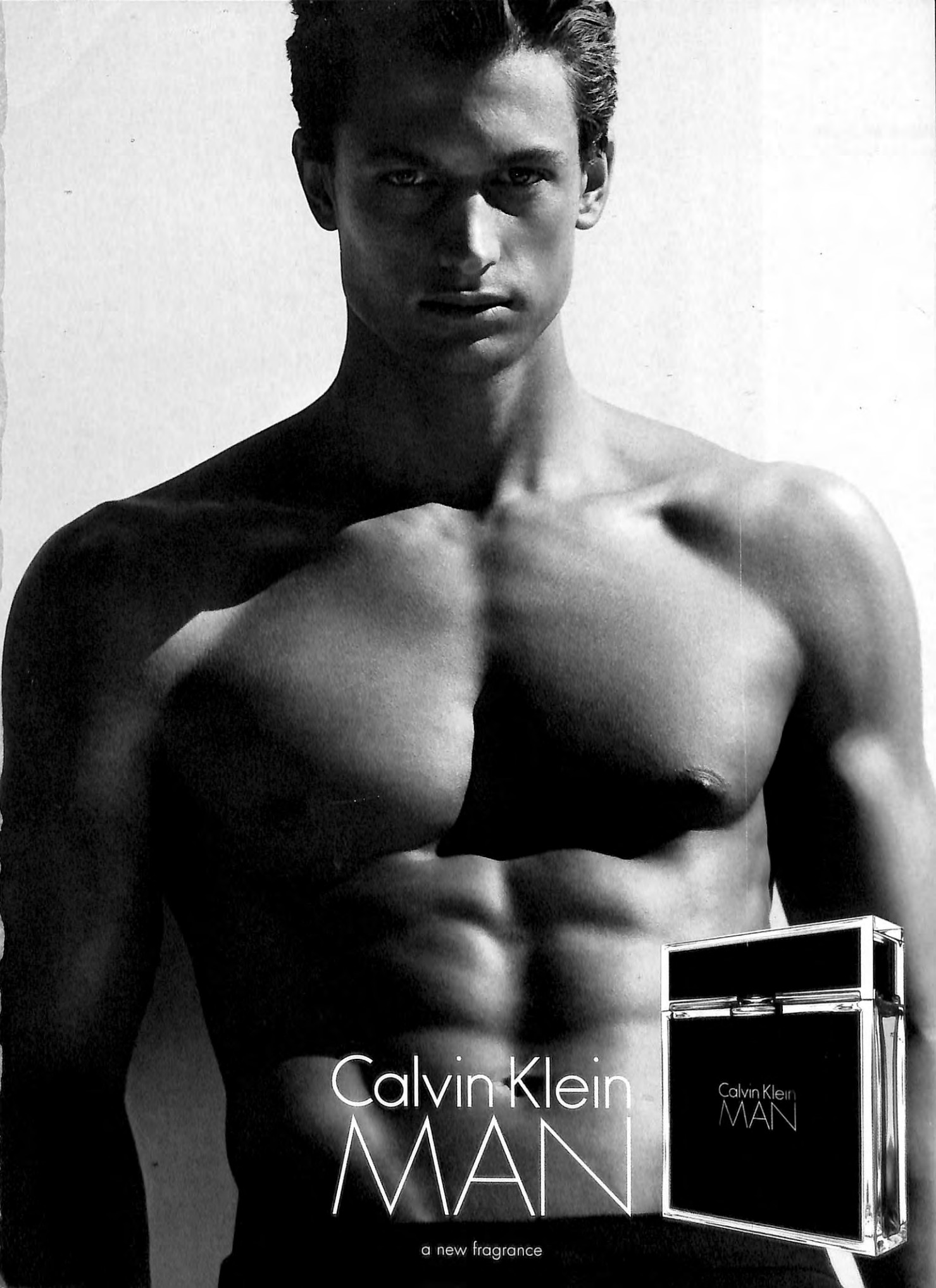
Calvin Klein
MAN
a new fragrance
Calvin Klein
MAN

Calvin Klein

MAN

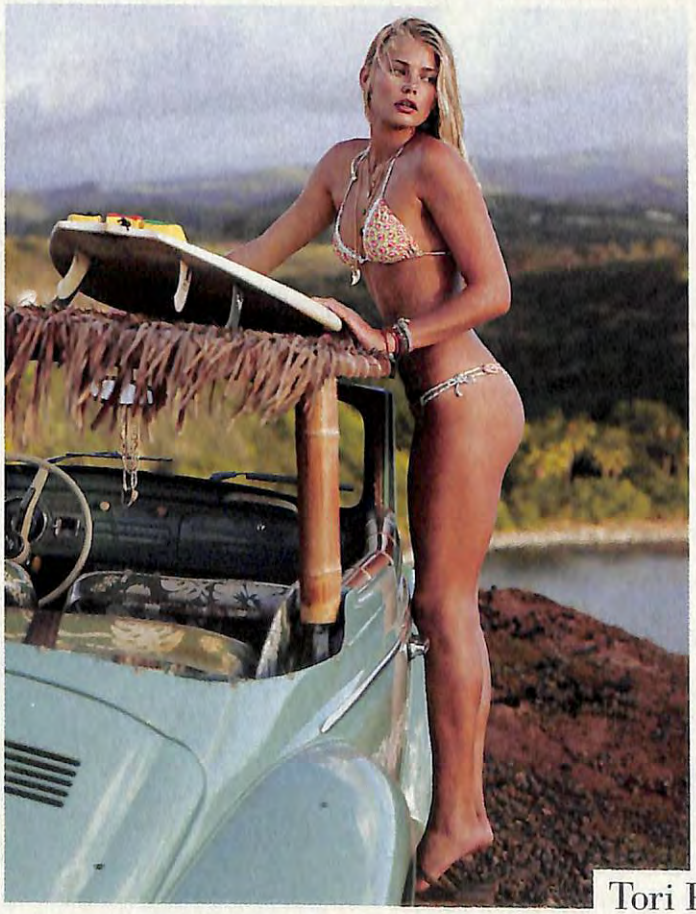

Tori Praver

CLOCKWISE FROM TOP LEFT: SWIMSUIT BY BADGLEY MISCHKA SWIMWEAR ($675), NECKLACES BY **MANON.NET**, BRACELET BY **LUIS MORAIS**; SWIMSUIT BY SAHA SWIMWEAR ($120); SWIMSUIT BY TROPI-TIES ($110), NECKLACES BY **MANON.NET** AND **DOGEARED JEWELS AND GIFTS**, BRACELETS BY **LUIS MORAIS** AND **ME&RO**; SWIMSUIT BY LULI FAMA ($130), NECKLACES BY **MANON.NET**, BRACELETS BY **LUIS MORAIS**, SANDALS BY **HAVAIANAS**

Jarah Mariano

SWIMSUIT BY DELFINA SWIMWEAR ($220)

BRACELET BY **LUIS MORAIS**

NECKLACES BY **BHATI BEADS BY MARGARET MAGGARD, ME&RO** AND **DOGEARED JEWELS AND GIFTS**

RINGS BY **NORA KOGAN FOR ST. KILDA** AND **ME&RO**

ANKLET BY **TOESIES**

OUTSIDE A JACK IN THE BOX® RESTAURANT...

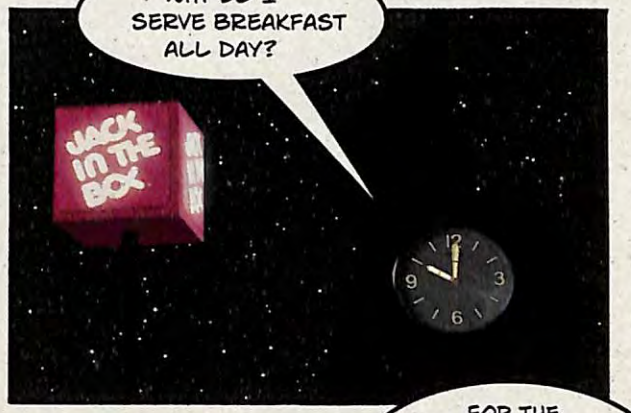

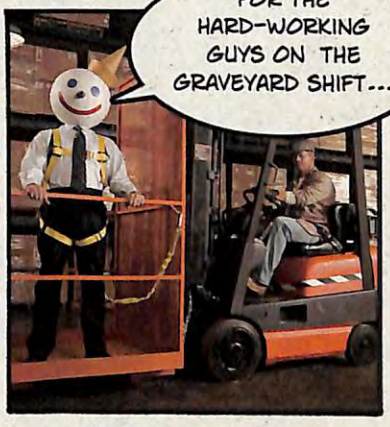

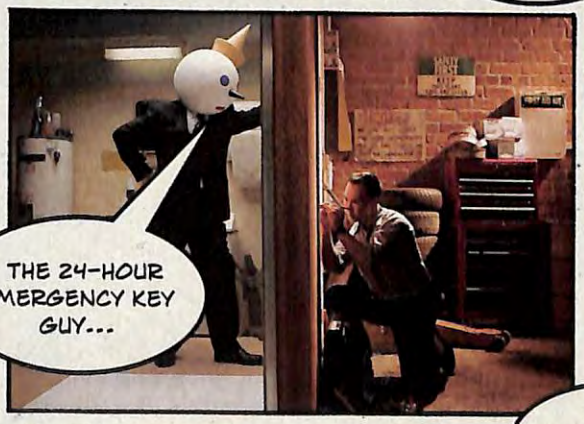

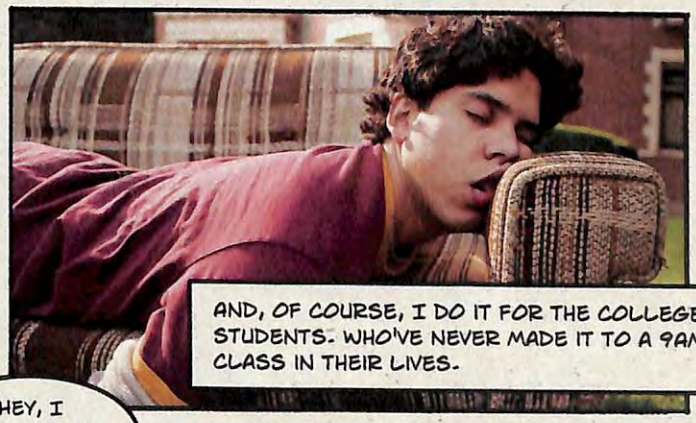

YOU ARE THE REASON I SERVE A WARM, DELICIOUS ***BREAKFAST WHENEVER YOU WANT.***

Jack

© 2008 Jack in the Box Inc. Jack in the Box is a registered trademark of Jack in the Box Inc.

Jarah Mariano

SWIMSUIT BY PISTOL PANTIES ($290)

NECKLACES BY LANA JEWELRY, BHATI BEADS, MARGARET MAGGARD AND LUIS MORAIS

Discover The Taste

REDMAN®

MOIST SNUFF

WARNING:

THIS PRODUCT MAY CAUSE MOUTH CANCER

Get Your FREE Cans

before Red Man moist snuff hits stores.

Only at REDMAN.COM

UNDER AGE

OUR POLICY. OUR PRACTICE.™

NO TOBACCO

AN AMERICAN EXPERIENCE™

©2007 Pinkerton Tobacco Co. LP

Tori Praver

SWIMSUIT BOTTOM
BY POMPEI BEACH
($75)

BRACELETS BY
LUIS MORAIS AND ME&RO

RESPONSIBILITY MATTERS
©2008 Anheuser-Busch, Inc., Budweiser® Beer, St. Louis, MO

isen®

The Great American Lager

USA | PROUD PARTNER OF THE 2008 U.S. OLYMPIC TEAM | AMANDA BEARD SWIMMING

Tori Praver

BRACELETS BY ME&RO AND DOGEARED JEWELS AND GIFTS

Jessica White

SWIMSUIT BY MOSCHINO ($285)

NECKLACES BY ME&RO AND MANON.NET

BRACELETS BY TOESIES AND DOGEARED JEWELS AND GIFTS

Change your life. Not your shirt.

Introducing a breakthrough for men. New Gillette Clinical Strength Anti-perspirant.

34% better wetness protection than a prescription product.

Learn more at:
www.gilletteclinicalstrength.com

Gillette

The Best a Man Can Get™

©2007 P&G

Omni-Shade™ is a revolution in sun-protective clothing. The Bahama™ II shirt with UPF 30 protection (shown here) effectively blocks over 96% of harmful ultraviolet radiation. So you can stay in the sun longer, without all the messy goo. www.columbia.com/omnishade.

RECOMMENDED SKIN CANCER FOUNDATION

OMNI-SHADE™
UPF ULTRAVIOLET PROTECTION

Columbia Sportswear Company.

Tori Praver

SWIMSUIT BY ANNA KOSTUROVA ($123)

RINGS BY ME&RO AND LANA JEWELRY

BRACELETS BY SAMANTHA HOWARD FOR WINGS HAWAII AND ME&RO

ANKLET BY BHATI BEADS BY MARGARET MAGGARD

DESTINATION
Lahaina, Maui

RESORT

Sheraton Maui

After the adrenaline rush of a cliff dive, you can return to paradiselike serenity.

I AM AN idiot. There's no other way to put it. I'm standing atop Black Rock, the famous promontory on Ka'anapali Beach from which, according to Hawaiian legend, the spirits of ancient warriors leaped to depart the earth and meet their ancestors. It's a spectacular prism through which to view paradise: a 30-foot-high cliff with sweeping views of a glistening Pacific and the lovely grounds of the Sheraton Maui Resort. That idyll, however, is about to be shattered—the only thing, I hope, that is shattered as I steel myself for a dive that has become popular with ancient spirits and present-day mortals alike.

The true folly of my actions won't become clear until after my plunge. I crash headfirst into the water and, having failed to close my eyes before impact, resurface with a scratched right cornea. My left cornea is in slightly better shape, but there's an unbearable burning sensation every time I open my eyes.

Bad timing. Now the image of a topless Tori Praver straddling a surfboard on the picturesque shore of her home island will have to be described to me. "You'll see the pictures in the magazine," jokes one of the photo assistants. So I'm standing close enough to Praver to smell her tanning lotion, yet I won't get to see her shots until you do.

However, the human body, as you come to learn hanging around models, is an amazing thing. Within a couple of days I am healed, back to jumping off the cliffs outside my room (like I said, I'm an idiot, but this time I proceed more cautiously, with feetfirst leaps) and exploring all 23 acres of the resort.

More than 400 of the 510 rooms and suites face the ocean; the hiking trails and golf course are top-notch; and the staff is exceptionally knowledgeable and attentive.

The only things more stunning than the scenery are, of course, the models soaking in that scenery. There's model Jessica White floating on her back around the 142-yard-long, man-made oceanfront lagoon, Jarah Mariano body surfing on the crystal-clear water in front of the resort and Praver taking it all in at the Lagoon Bar.

"You're not going to get any better than this," says Praver, who attended Lahainaluna High with some of the hotel staff. "This island is so beautiful. It's such a special place for me. I travel a lot, but I know how lucky I was to grow up in such a beautiful place with the ocean around me."

—*Arash Markazi*

DIANE SMITH (3); STEWART SHINING (OCEAN)

ROOMS
510

PRICES
$500–$5,000 per night

LOCAL KNOWLEDGE
The Lagoon Bar overlooking the sea can make for great whale-watching.

CONTACT
808-661-0031; sheraton-maui.com

6.1 HEMI

2008 DODGE CHALLENGER SRT8

GRAB LIFE

DODGE

dodge.com/challenger

PROFESSIONAL STUNT PERFORMANCE

JANUARY 2008
PLAYA DEL REY, CALIFORNIA

DO NOT ATTEMPT–SERIOUS PERSONAL INJURY AND VEHICLE DAMAGE MAY RESULT. DODGE AND HEMI ARE REGISTERED TRADEMARKS OF CHRYSLER LLC.

DESTINATION { ✈ } PARROT CAY, TURKS AND CAICOS

BODY PAINT

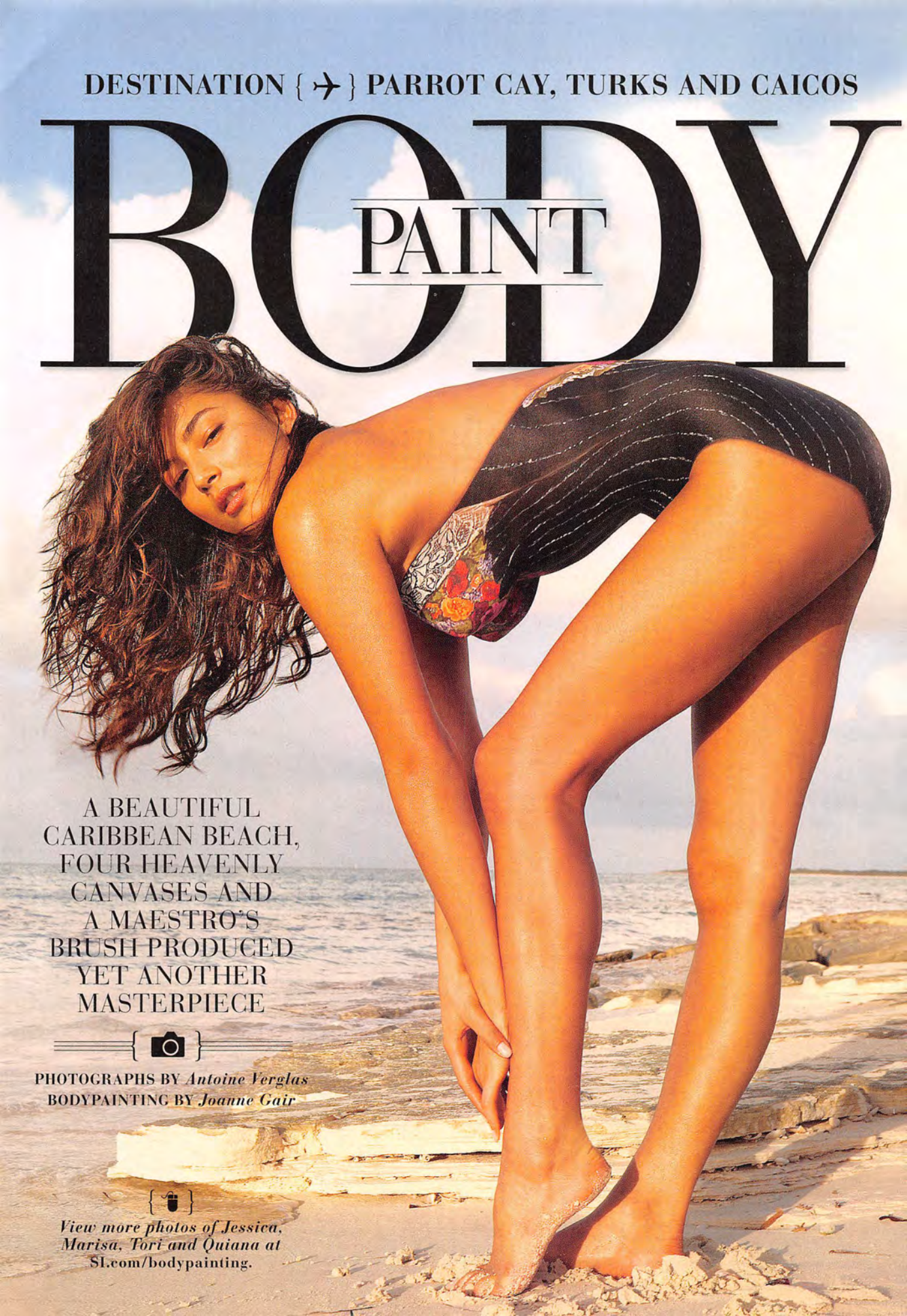

A BEAUTIFUL CARIBBEAN BEACH, FOUR HEAVENLY CANVASES AND A MAESTRO'S BRUSH PRODUCED YET ANOTHER MASTERPIECE

PHOTOGRAPHS BY *Antoine Verglas*
BODYPAINTING BY *Joanne Gair*

View more photos of Jessica, Marisa, Tori and Quiana at SI.com/bodypainting.

CHALLENGER
SRT

Jessica Gomes

SWIMSUIT INSPIRED BY DIVA BY RACHEL PAPPO ($142)

HAIR BY **PHILIPPE PASCHKES FOR L'ORÉAL PARIS**

ALL BODYPAINTING AND MAKEUP BY **JOANNE GAIR FOR LBB ARTIST MANAGEMENT USING BODY ART PRODUCTS BY REEL CREATIONS INC.**

ACCOMMODATIONS BY **PARROT CAY AND COMO SHAMBHALA RETREAT**

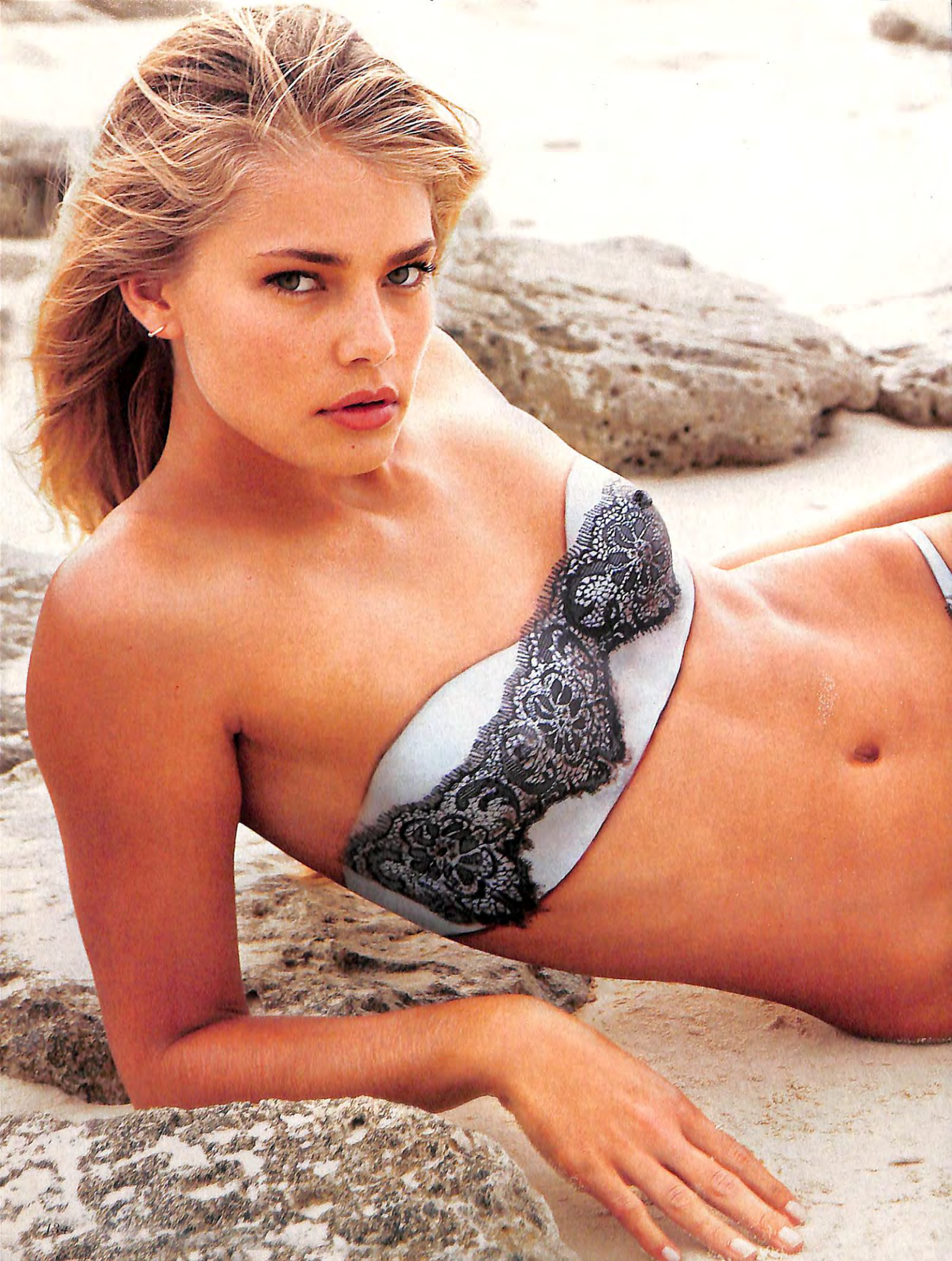

Tori Praver

SWIMSUIT INSPIRED BY ZOË NYC ($188)

Marisa Miller

SWIMSUIT INSPIRED BY LA ISLA COUTURE ($136)

Marisa Miller

SWIMSUIT INSPIRED BY LA ISLA COUTURE ($136)

Quiana Grant

SWIMSUIT INSPIRED BY VICKY MOREINIS SWIMWEAR ($120)

DESTINATION
Turks and Caicos Islands

RESORT

Parrot Cay

Celeb sightings include swimsuit models (left) and a honeymooning Eva and Tony.

TROPICAL resorts are not unlike supermodels. Given the right conditions, styling and lighting, they can all be stunning. But the natural beauties—the ones most enduring and authentic—turn heads even under unflattering circumstances.

After two days at Parrot Cay, an effortlessly elegant property tucked away in the Turks and Caicos, I reckoned the place was doing a fairly convincing impression of heaven. The island air was perfumed with hibiscus, and the temperature and humidity levels appeared to have been set by climate control. The Caribbean was almost unnaturally blue, a shade one ordinarily sees only on *Smurfs* reruns and in drinks served on Ladies' Night. The staff—trained not to ask guests what they do for a living, lest it trigger thoughts about work—could not have been more accommodating. No wonder Tony Parker and Eva Longoria honeymooned there.

When I wasn't luxuriating on the porcelain beach or alongside an infinity-edge pool, I killed time hiking, playing tennis barefoot on a turf court and simply sitting on my porch listening to a sound track of egrets and breezes slicing through the palm trees. The experience was tempered only by a nagging sense that I might never again return to such an exquisite property. (Or, at the very least, never again snag such an embarrassingly plum writing assignment.)

But then, on the third morning, Parrot Cay underwent the equivalent of a bad hair day. A tropical stormlet passed through, and gunmetal skies exhaled fierce winds and then spat rain.

Still, Parrot Cay continued to dazzle. I sat in the spacious library, then played another guest in a marathon game of pool. I had a leisurely lunch and went for a compensatory workout at the Parrot Cay gym. Then I stumbled into the Shambhala spa.

Derived from the Sanskrit term for "peace and harmony," Shambhala sits on a hill with striking views of the water and projects a distinct Zen-Caribbean vibe. Lacking the constitution for acupuncture or a hot-river-stone massage, I simply ordered a ginger tea and took a steam shower, enjoying tranquillity in surround sound. The Parrot Cay slogan—It's not just vacation; it's rejuvenation—suddenly made a lot more sense.

After half an hour I left the spa feeling, well, rejuvenated. By then the sun had come back out. —*L. Jon Wertheim*

CLOCKWISE FROM TOP: FRANCINE FLEISCHER (2); DIANE SMITH (2)

ROOMS
65

PRICES
$315–$10,000 per night

LOCAL KNOWLEDGE
Spongy tennis court surfaces are perfect for playing barefoot.

CONTACT
649-946-7788
parrotcay.como.bz

Wrangler
JEANS Co™
ESTABLISHED 1947

We Fit Your Life.

DALE EARNHARDT JR.
IN RELAXED BOOT FIT

I'M COMFORTABLE IN MY
NEW RIDE

I'M COMFORTABLE IN MY
NEW NUMBER

I'M COMFORTABLE IN
WRANGLER

– DALE JR.

NEW FITS
NEW STYLES
GREAT COMFORT

A NEW GENERATION OF WRANGLER

CALL 1-888-784-8571 FOR A STORE NEAR YOU OR VISIT WWW.WRANGLER.COM

Wrangler

EXPECT PERFECTION. We do. It's our unrelenting high standards and tendency to overanalyze that allowed us to create the Sierra Denali, with over 400 hp and an EPA-estimated 19 hwy mpg (2WD). It's the most powerful half-ton

©2008 General Motors Corp. All rights reserved. GMC® Sierra® Denali® WE ARE PROFESSIONAL GRADE®

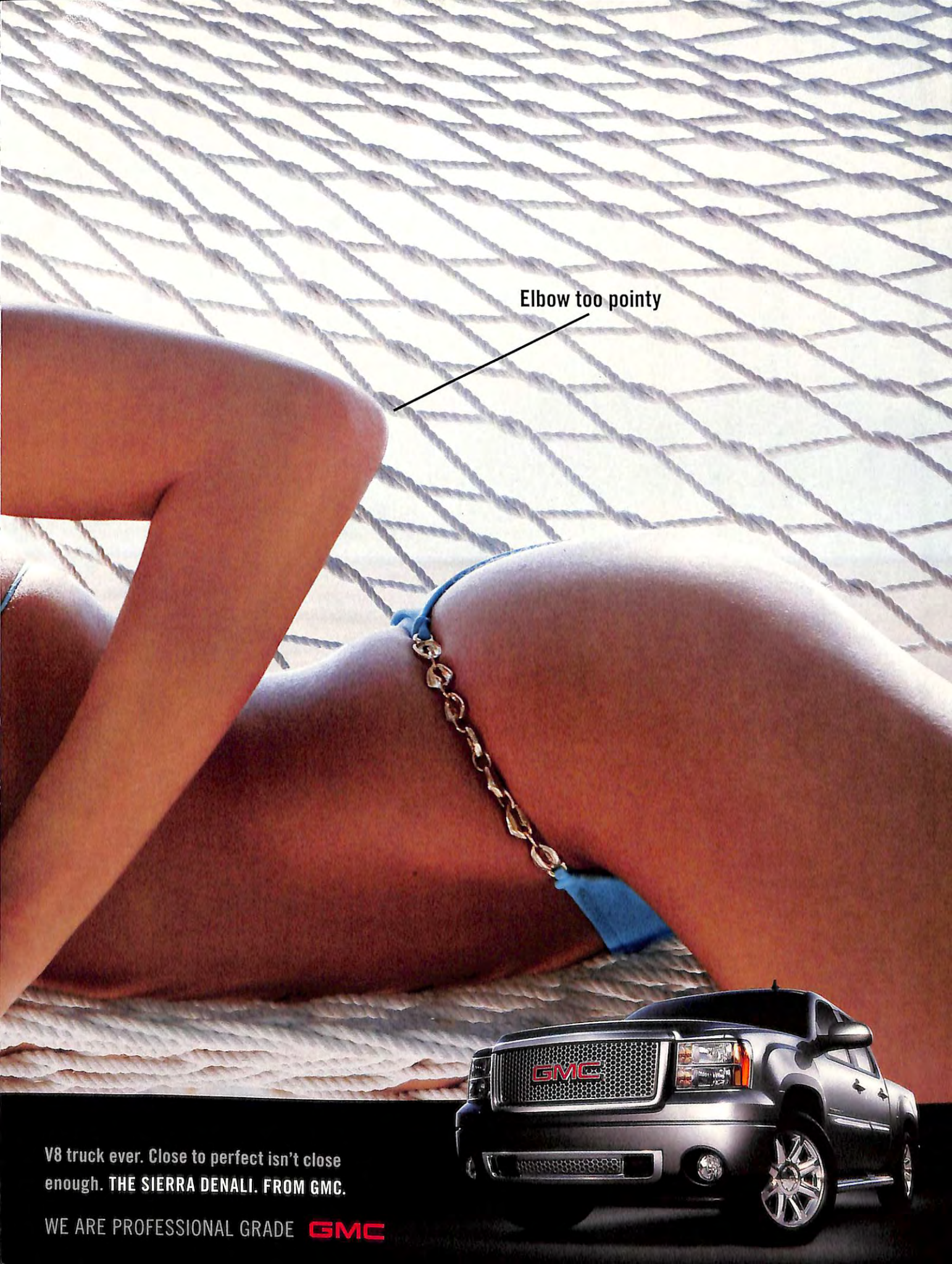
Elbow too pointy
GMC
V8 truck ever. Close to perfect isn't close enough. THE SIERRA DENALI. FROM GMC.
WE ARE PROFESSIONAL GRADE GMC

PHOTOGRAPHS BY { } *Stewart Shining*

ARE YOU READY

...For Some, Uh, Football?

It's the Swimsuit debut of

NFL Cheerleaders

{ } *View more cheerleader photos at* SI.com/cheerleaders.

Janipher
CHOI
PHILADELPHIA EAGLES
SWIMSUIT BY LISA CURRAN ($160)

Ireiwy
GUERRA
MIAMI DOLPHINS
SWIMSUIT BY SHAY TODD ($198)

Christina
PARKER
DALLAS COWBOYS
SWIMSUIT BY BELABUNDA ($150)

Milly
FIGUEREO
TAMPA BAY BUCCANEERS
SWIMSUIT BY LETARTE BY LISA CABRINHA ($172)

Erin
CARLISLE
JACKSONVILLE JAGUARS
SWIMSUIT BY ZOË NYC ($240)

Meghan
WHITE
NEW ENGLAND PATRIOTS
SWIMSUIT BY RED CARTER ($350)

HAIR BY **RICHARD KEOGH**

Tracy
BURNS
OAKLAND RAIDERS
SWIMSUIT BY HEIDI FISH ($268)

Marlina
MORENO
SAN DIEGO CHARGERS
SWIMSUIT BY SALINASSWIMWEAR.COM ($160)

NFL CHEERLEADERS

FOR PROFOUND BEAUTY AT RAYBROWNPRO.COM, MAKEUP BY PIA GUCCIONE FOR ALCONECO.COM

Larisa and Marisa
COY
HOUSTON TEXANS
SWIMSUITS BY LULI FAMA ($120)

Jessica
TRAINHAM
ATLANTA FALCONS
SWIMSUIT BY POMPEI BEACH ($160)

Anabel
DELA CERNA
WASHINGTON REDSKINS
SWIMSUIT BY BEACH BUNNY SWIMWEAR ($269)

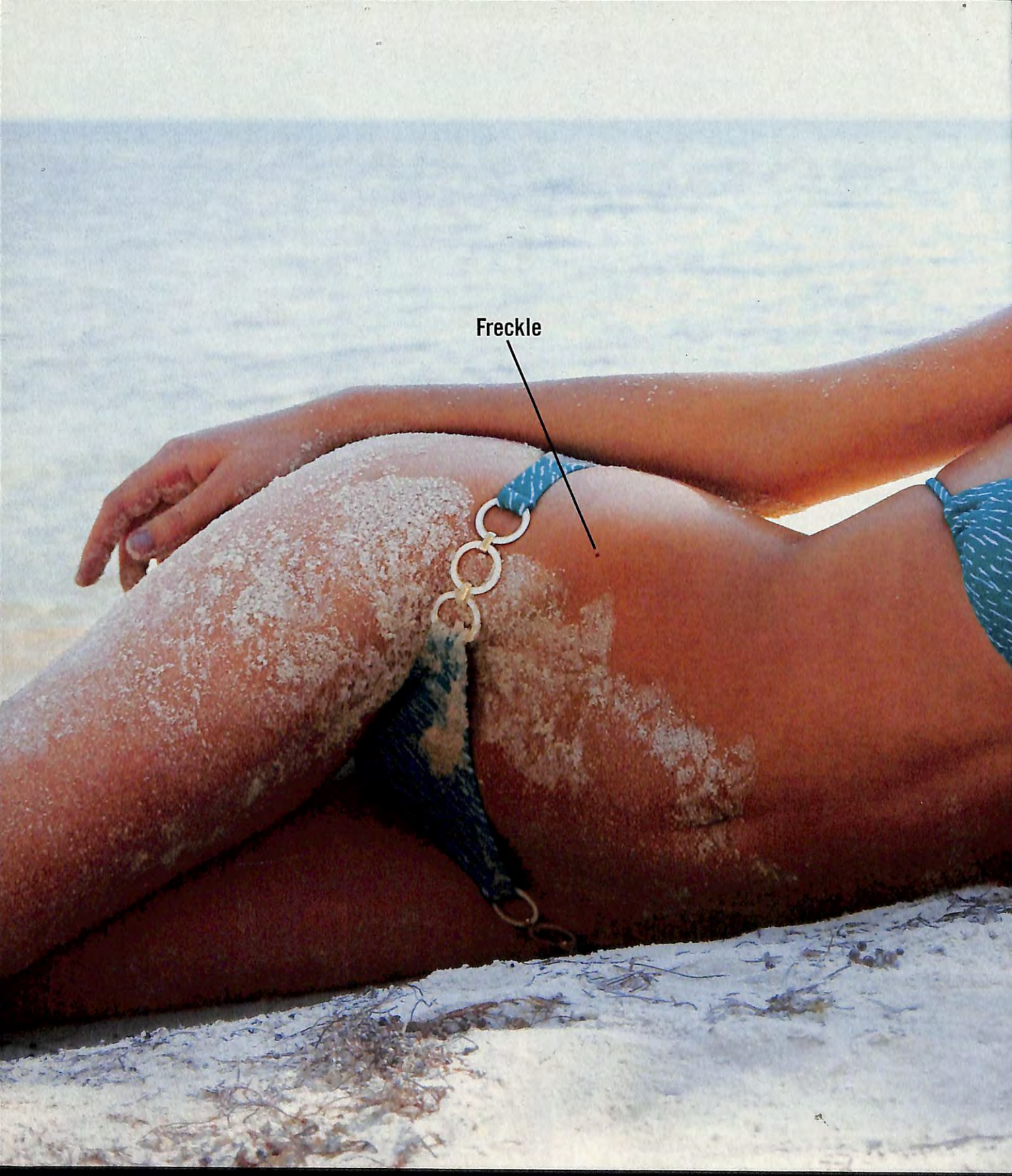

OBSESSIVE? OR OBSESSIVE-COMPULSIVE? We've been accused of both. But it's this kind of excessive attention to detail that made the Sierra Denali even possible. With over 400 hp and an EPA-estimated 19 hwy mpg (2WD), it's the

©2008 General Motors Corp. All rights reserved. GMC® Sierra® Denali® WE ARE PROFESSIONAL GRADE™

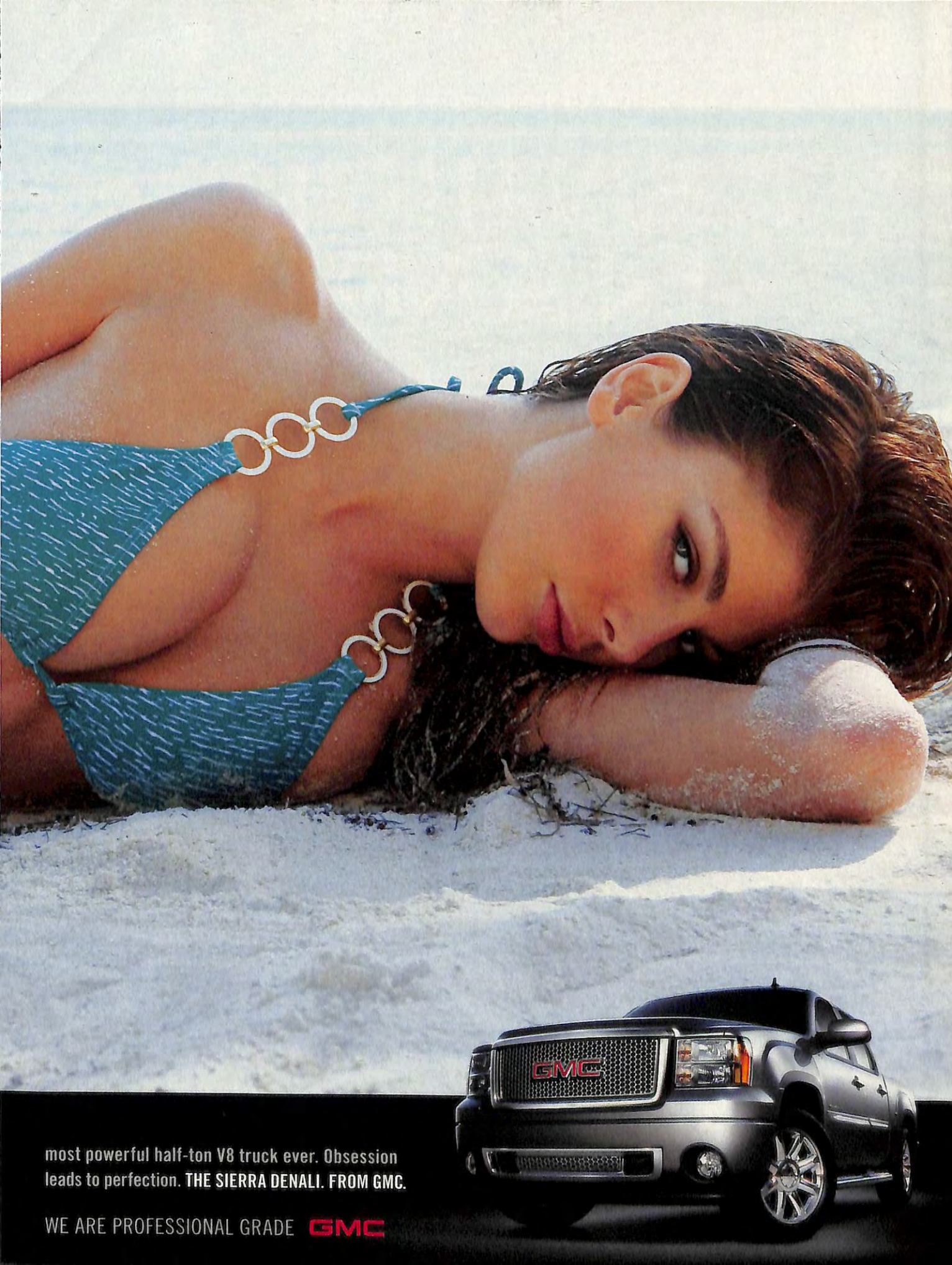
most powerful half-ton V8 truck ever. Obsession leads to perfection. THE SIERRA DENALI. FROM GMC.
WE ARE PROFESSIONAL GRADE GMC
GMC

DESTINATION { ✈ } ST. JOHN

U.S. VIRGIN ISLANDS

A TOTALLY CHILL VIBE MIXED BEAUTIFULLY WITH THREE TOTALLY HOT MODELS

PHOTOGRAPHS BY { 📷 } *Raphael Mazzucco*

} *View more photos of Oluchi, Marisa and Melissa at* SI.com/stjohn.

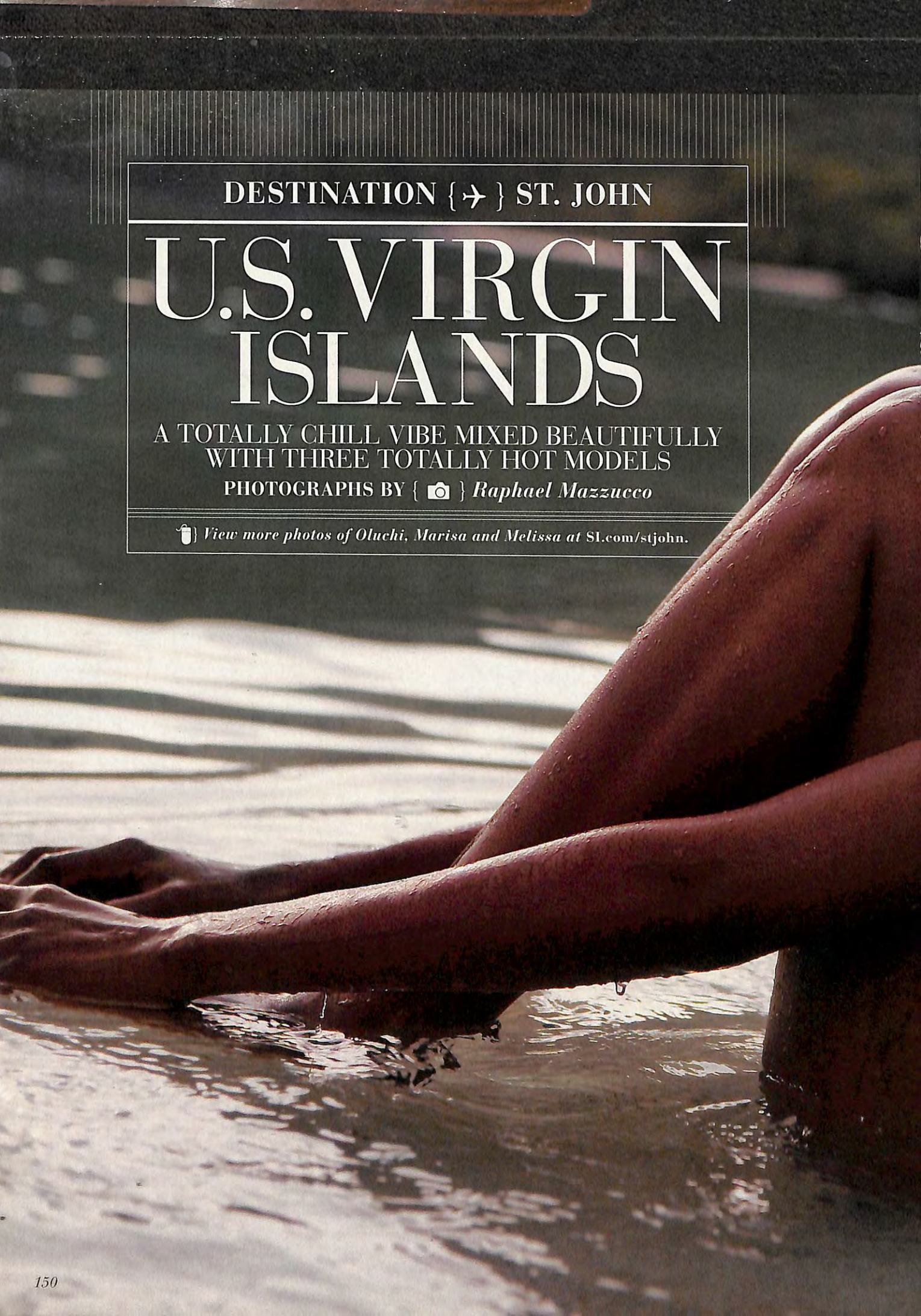

Oluchi Onweagba

SWIMSUIT BY LENNY ($257)

HAIR BY PETER BUTLER FOR ARTISTSBYTIMOTHYPRIANO.COM

MAKEUP BY STEVEN ATURO FOR VICTORIA'S SECRET VERY SEXY MAKEUP

ACCOMMODATIONS BY CANEEL BAY, A ROSEWOOD RESORT

Oluchi Onweagba

TOP BY CYN & LUCA ($132)

SWIMSUIT BY LENNY ($257)

NECKLACES BY PAGE SARGISSON AND MANON.NET

The true way to get healthy hair is to keep it simple. Start at the scalp with this targeted moisturizing formula. It nourishes hair from root to tip and leaves it 100% flake-free.*

New look. New scents. New collection of conditioners.

*free of visible flakes with regular use. ©2008 P&G

Melissa Baker

SWIMSUIT BY BEACH BUNNY SWIMWEAR ($359)

NECKLACE BY TAJ TAJ

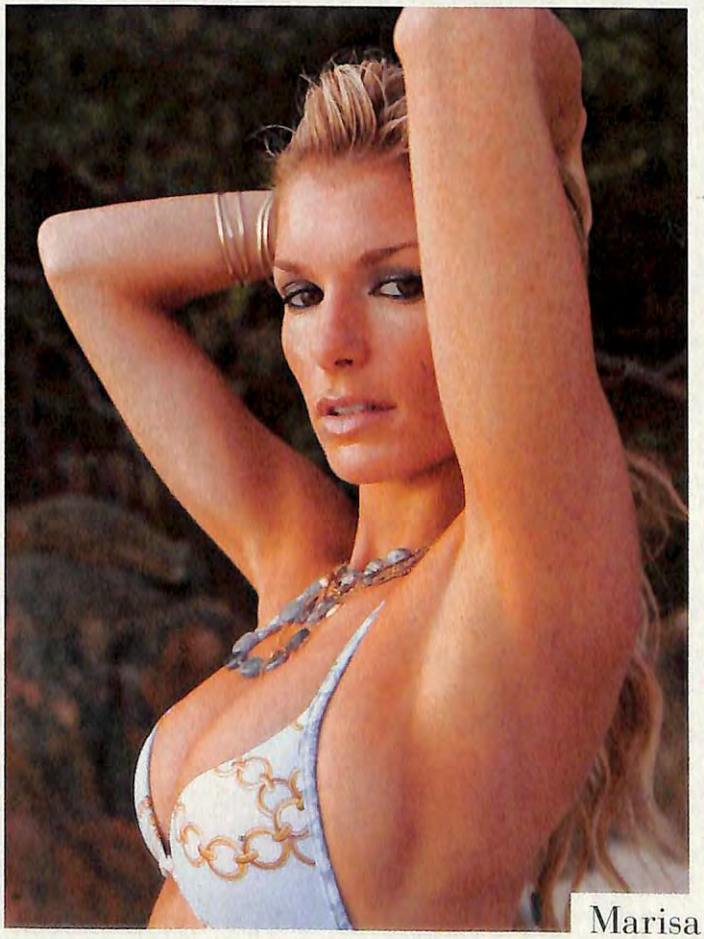

Marisa Miller

CLOCKWISE FROM TOP LEFT: SWIMSUIT BY AMBIKA BIKINI ($325), BRACELET BY **SATYA JEWELRY**; TOP BY SHREY ($150), SWIMSUIT BY SALINAS ($121); WRAP BY POMPEI BEACH ($150), NECKLACES BY **TAJ TAJ** AND **MAYA BRENNER**; SWIMSUIT TOP BY CIA. MARITIMA ($68), NECKLACES BY **TAJ TAJ, LINKS OF LONDON** AND **SOGOLI DESIGN**, BRACELETS BY **ME&RO**

JEEP® WRANGLER UNLIMITED.
RUBICON
Jeep

Marisa Miller

SWIMSUIT BY DEBBIE WILSON FOR MAUI GIRL ($200)

HAT BY MELISSA ODABASH

The first four-door Wrangler with 5-passenger capability, 82 cu ft for cargo, 5-star frontal crash rating and fold-
Freedom Top,® power windows and locks, remote keyless entry and removable doors. It's one super model. **je**

Be sure to follow all instructions in Owner's Manual for removal of top, doors and lowering of windshield. Driving with doors off and windshield down is for off-road use
are part of the U.S. Department of Transportation's safercar.gov program (www.safercar.gov). **Jeep and Freedom Top are registered trademarks of Chrysler LLC.**

JEEP® WRANGLER UNLIMITED
SWIMSUIT EDITION.
RUBICON
Jeep
-flat rear seats. Plus available
eep.com/wranglerunlimited
e only. Properly secure all cargo. Star ratings
Have fun out there. Jeep

Marisa Miller

SWIMSUIT BY ZOË NYC ($240)

NECKLACES BY MARY LOUISE DESIGN AT FRAGMENTS AND JANE DIAZ

BELLY CHAIN BY MARY LOUISE DESIGN

Oluchi Onweagba

SWIMSUIT BY AQUARELLE SWIMWEAR ($180)

NECKLACES BY TAJ TAJ, PAGE SARGISSON AND MANON.NET

Melissa Baker

TOP BY BECCA BY REBECCA VIRTUE ($84)

SWIMSUIT BOTTOM BY SPEEDO ($46)

NECKLACES BY TAJ TAJ AND JANE DIAZ

PROMOTION

Enjoy beautiful warm weather year round.

Go to SI.com and watch the video of the **2008 Honda Civic**. Then you can download and customize your **FREE** SI™ Swimsuit Calendar.

SI.COM™

civic.honda.com

Tan lines

form here.

Enter to win a San Diego Swimsuit Getaway for two at www.sandiego.org/si. Prize includes a three-night stay at the new Hard Rock Hotel San Diego, spa treatments at Rock Spa, ViX swimsuits for two, private surf lessons with Surf Diva, and more.

San Diego 365 days of ahhhhhhh™
CONVENTION & VISITORS BUREAU

DESTINATION
St. John,
U.S. Virgin Islands

RESORT

Caneel Bay

EACH NIGHT a quiet symphony of crickets, tree frogs and crashing waves along the beach of Hawksnest Bay lulls a visitor to sleep. In the morning the sight of turquoise waters glistening at sunrise beckons before you're even out of bed. The call is simple, "Come in, this is the way to start your day," and the response is just as rapid. Fifteen steps from your door, and you're in the water.

Such is the experience of a stay at Caneel Bay. With seven beaches to choose from on the northwest peninsula of the island, life is simple—swim, snorkel, scuba dive, repeat.

In 1956 famed philanthropist Laurance Rockefeller opened Caneel Bay Resort and donated a surrounding tract of 5,000 acres to the federal government. This land forms the majority of the U.S. Virgin Islands National Park, which constitutes approximately 60% of the tiny island's 20 square miles.

Life moves slowly on St. John, where the top speed limit is 20 mph. Winding through the island's mountains and lush forests, the roads are narrow and steep. There is no airport, and the island is accessible only by boat or ferry from St. Thomas and St. Croix, the other two main bodies of land in the U.S. Virgin Islands. White sandy beaches line every curve of the island, and 18 miles of hiking trails meander through the mountains. The stone remnants of long-abandoned sugar mills are both a striking sight and a welcome reminder that you have left the industrialized world behind.

Angelina and Brad slept here (top)—well, at least members of their entourage did.

Because most of St. John is a national park, it's easy to disappear amid the lush trees and think you are the sole person on the island. The resort's five-star Self Centre is the only building in a veritable jungle of trees overlooking Caneel and Honeymoon beaches. During a visit for a Thai massage, the morning skies open for a brief shower. The dance of the rain on the roof, the mist through the windows and the rustling of the trees quickly induce a gentle sleep. When the massage ends, the air is clean and your spirit is refreshed. Outside, through the trees, the beach awaits again. Water truly is the best way to greet each waking moment.

—*Connie Aitcheson*

DIANE SMITH (4)

ROOMS
166

PRICES
$395–$1,600 per night

LOCAL KNOWLEDGE
Take afternoon tea on the loveliest veranda south of Augusta National

CONTACT
888-767-3966
rosewoodhotels.com

DASANI
Lemon
MAKE YOUR...

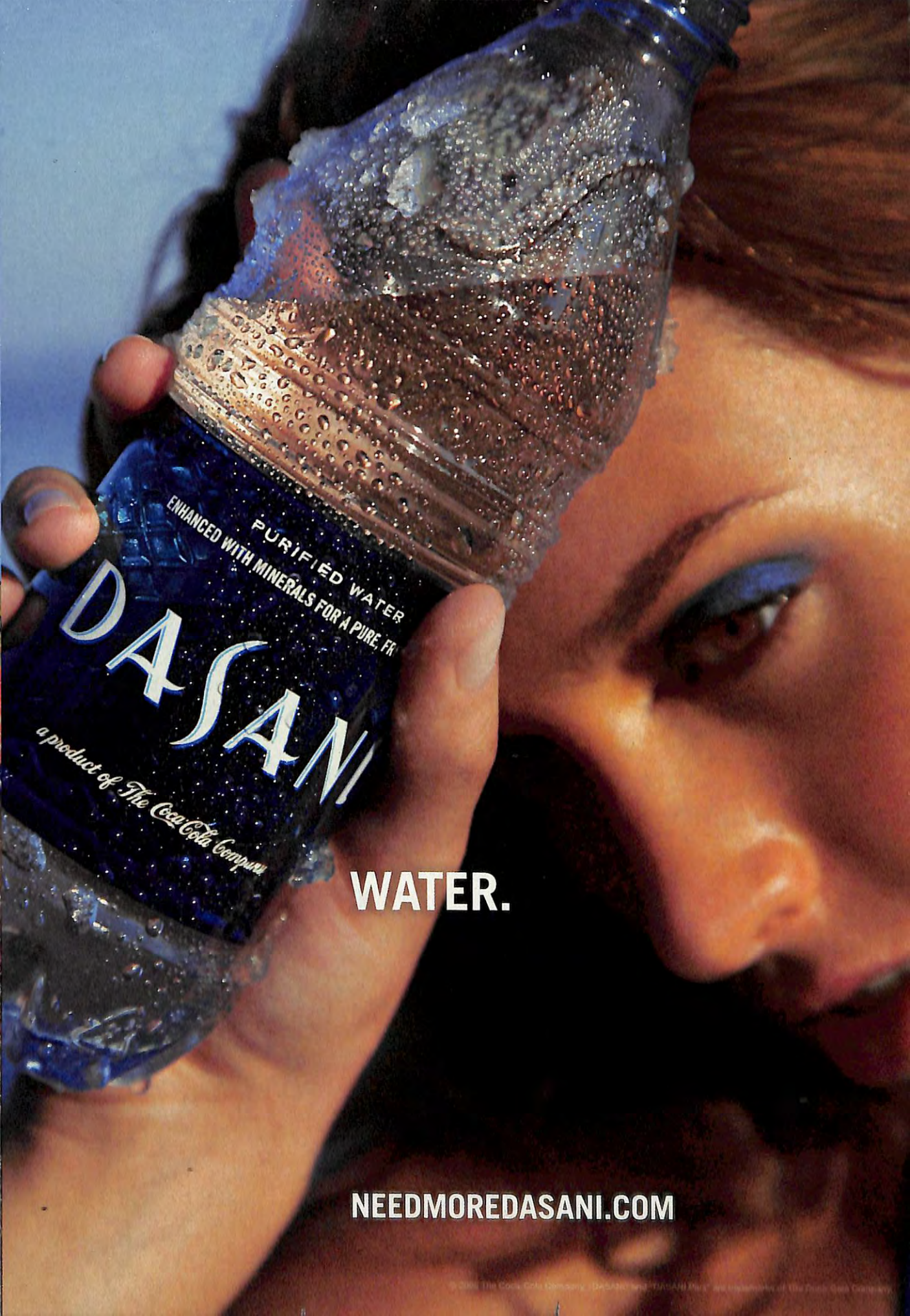
PURIFIED WATER
ENHANCED WITH MINERALS FOR A PURE, FR
DASANI
a product of The Coca-Cola Compan
WATER.
NEEDMOREDASANI.COM

DASANI
plus
Vitamin Enhanced
Flavored Water Beverage
refresh
+ revive

MOUTH

SWIMSUIT BY LA BLANCA BY ROD BEATTIE ($120)

HAIR BY **LEON GORMAN FOR CUTLER NYC/ REDKEN**

MAKEUP BY **CYNTHIA SOBEK FOR DIOR COSMETICS AT JUDY CASEY, INC.**

ACCOMMODATIONS BY **THE RESORT AT SINGER ISLAND**

Traffic STOPPER

YOU THOUGHT DANICA PATRICK MADE A SPLASHY DEBUT WHEN SHE WAS NAMED THE INDYCAR ROOKIE OF THE YEAR? TIME FOR THE FIRST-TIME SWIMSUIT MODEL TO JOIN AN EVEN FASTER CROWD

PHOTOGRAPHS BY { } *Ben Watts*

} *View more photos of Danica at* SI.com/danica.

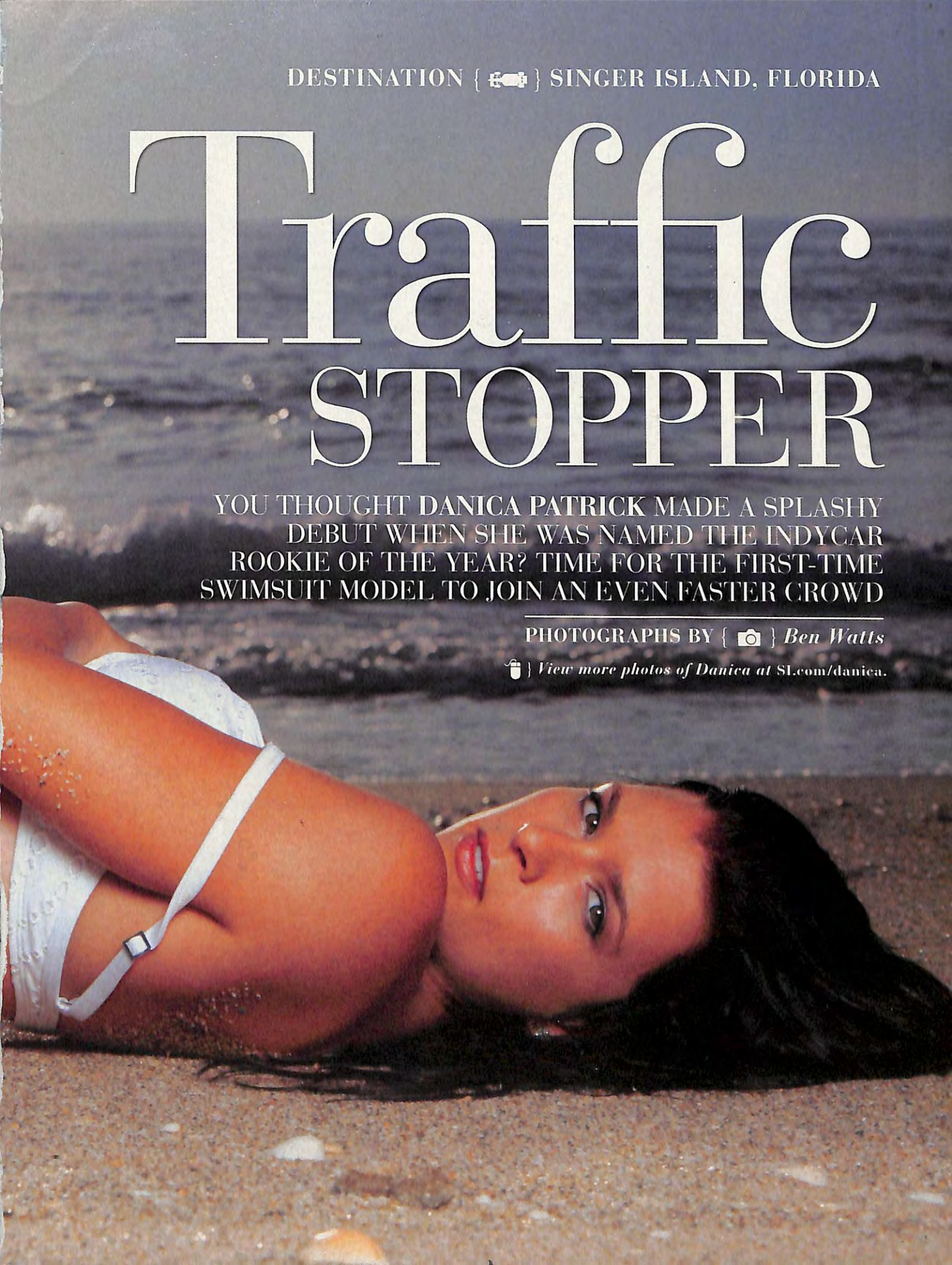

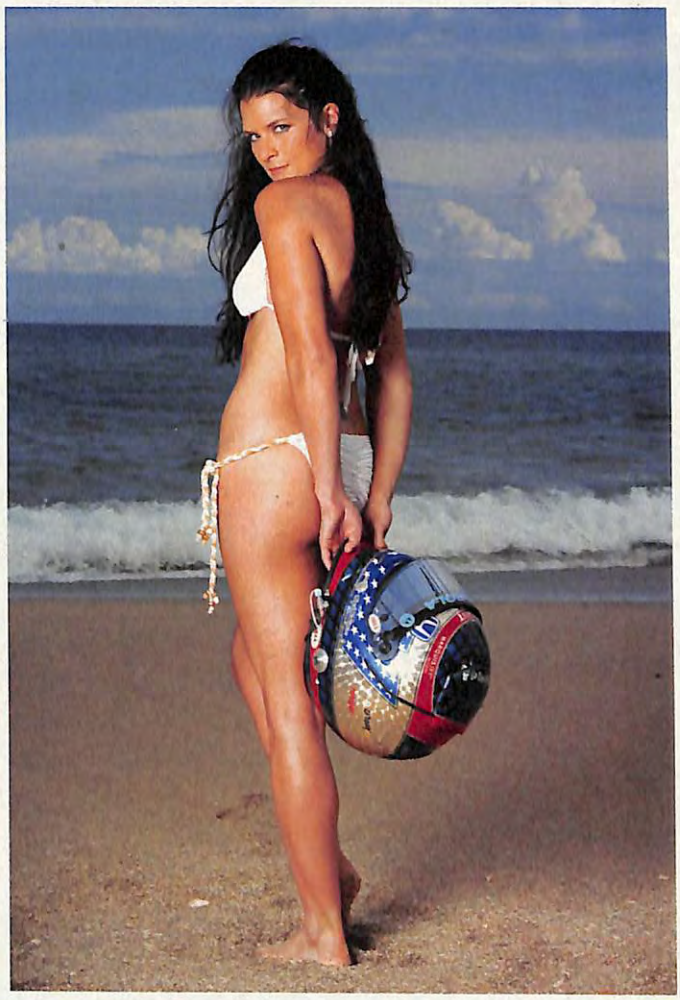

Danica Patrick

CLOCKWISE FROM TOP LEFT: SWIMSUIT TOP BY LA BLANCA BY ROD BEATTIE ($79); SWIMSUIT BY BEACH BUNNY SWIMWEAR ($269); SWIMSUIT BY OPERA SWIMWEAR BY SUELI COSTA ($250). WATCH BY TISSOT

All style. All substance. *Our most cutting-edge* ***RAZR™*** *ever. Blade-thin. Steel-constructed. Loaded with an Internet browser, external music controls, and access to your personal e-mail.* The* ***RAZR²****, sharp in every sense of the word.*

RAZR2

SHARPER THAN EVER

Danica Patrick

SWIMSUIT BY POMPEI BEACH ($168)

WATCH BY TISSOT

{ ★ }

DANICA PATRICK *meets* DAN PATRICK

p. 228

relax
responsibly
Corona
Extra
SPF 9½.
Imported by Crown Imports LLC, Chicago, IL 60603

DESTINATION { ✈ } GRAND CAYMAN

CAYMAN ISLANDS

A PIRATE'S HAVEN OFFERED UNTOLD RICHES AND TREASURES—IF YOU KNEW WHERE TO LOOK

PHOTOGRAPHS BY { 📷 } *Walter Iooss Jr.*

{ } *View more photos of Selita, Daniella and Melissa at* SI.com/cayman.

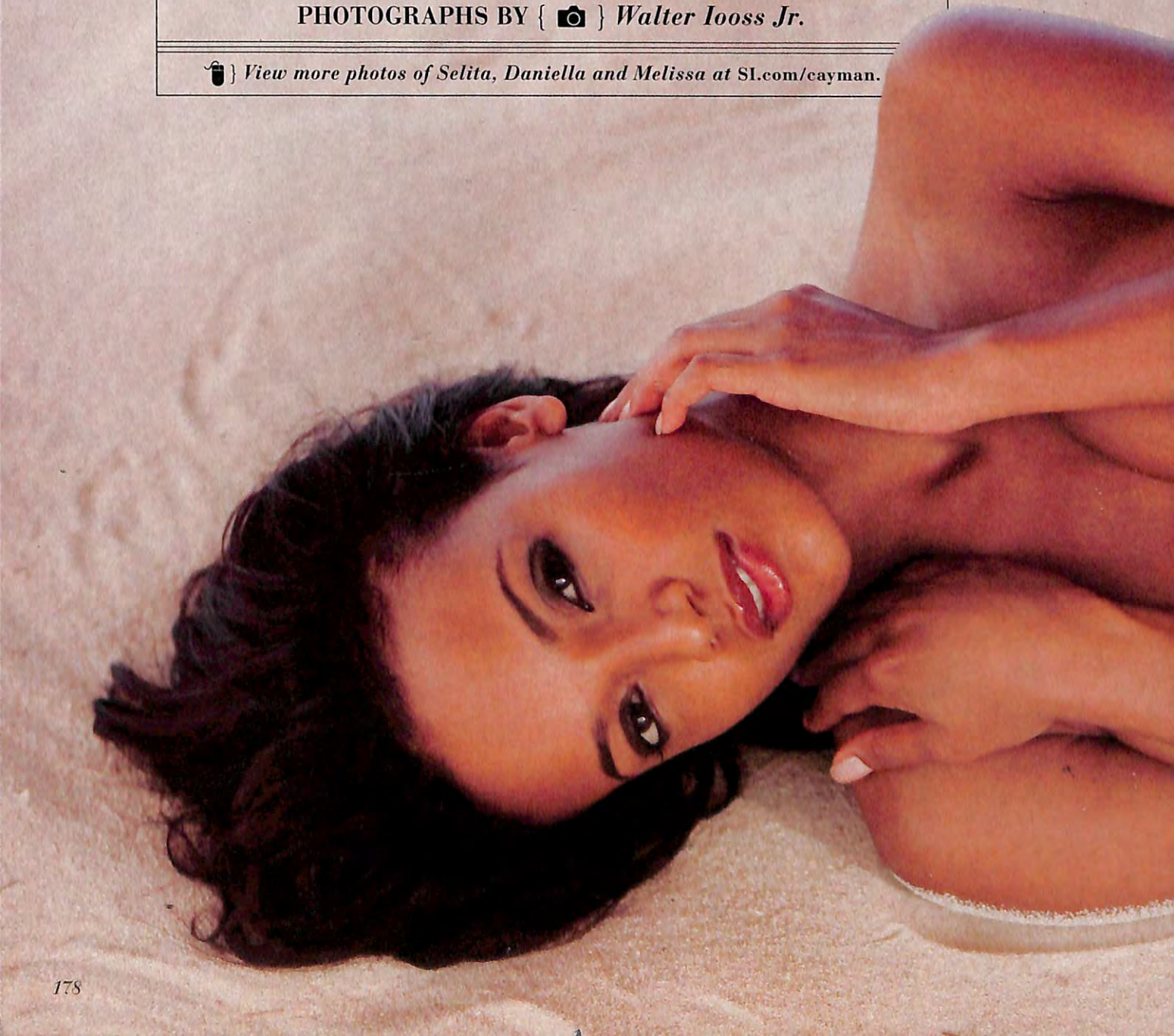

Selita Ebanks

SWIMSUIT BY LA PERLA MARE ($515)

HAIR BY **TED GIBSON FOR JED ROOT AT TEDGIBSONBEAUTY.COM**

MAKEUP BY **PIA GUCCIONE**

LOCATION PRODUCTION BY **ELIZABETH HENNING**

ACCOMMODATIONS BY **WESTIN CASUARINA RESORT & SPA**

Daniella Sarahyba

SWIMSUIT BOTTOM BY PERRY ELLIS SWIM ($54)

HAT BY EARLY HALLOWEEN, VINTAGE CLOTHING, NYC

Melissa Haro

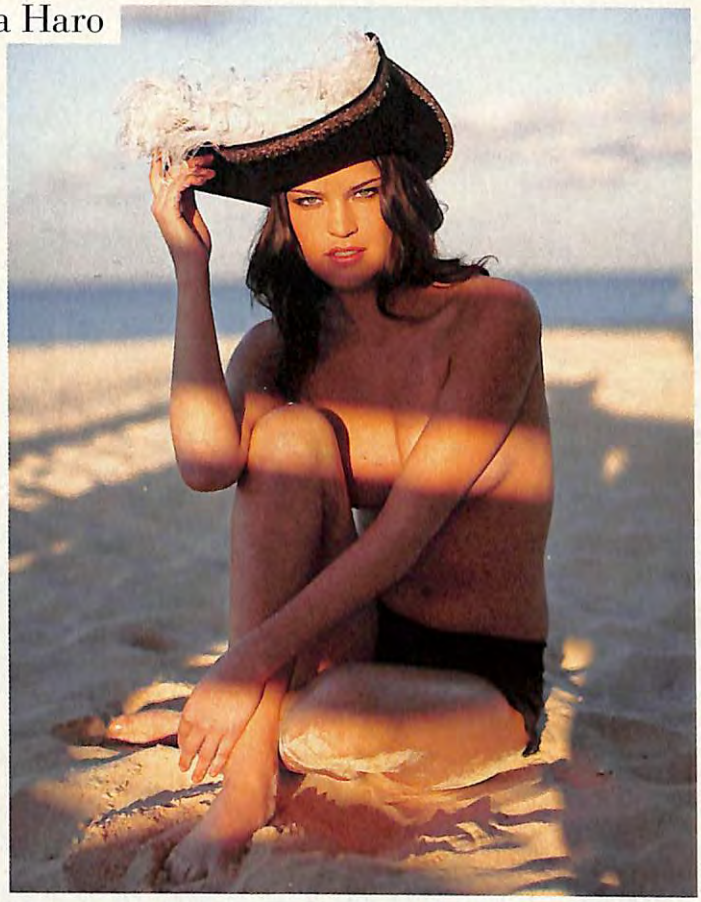

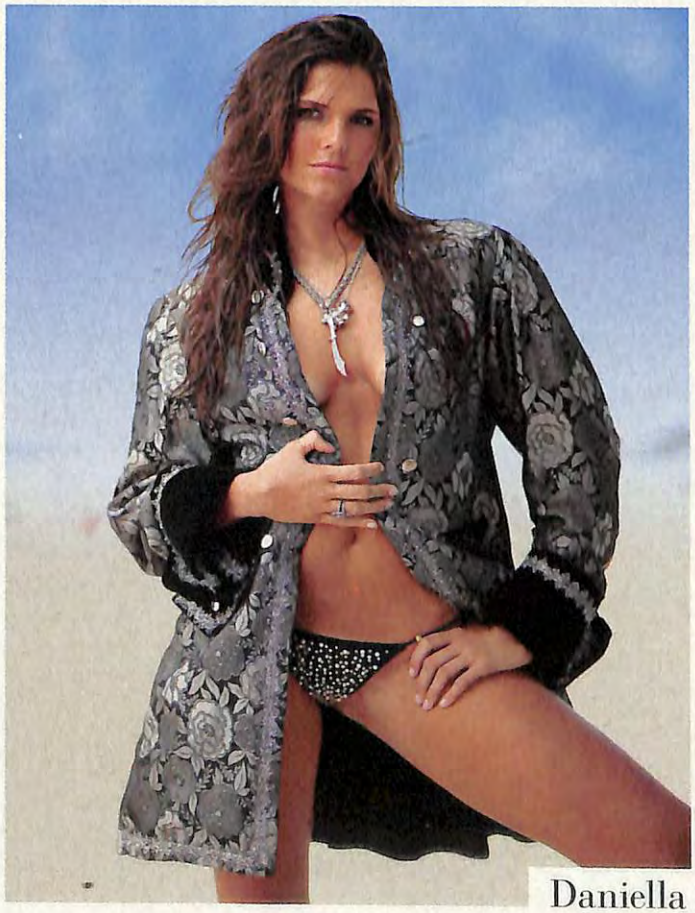

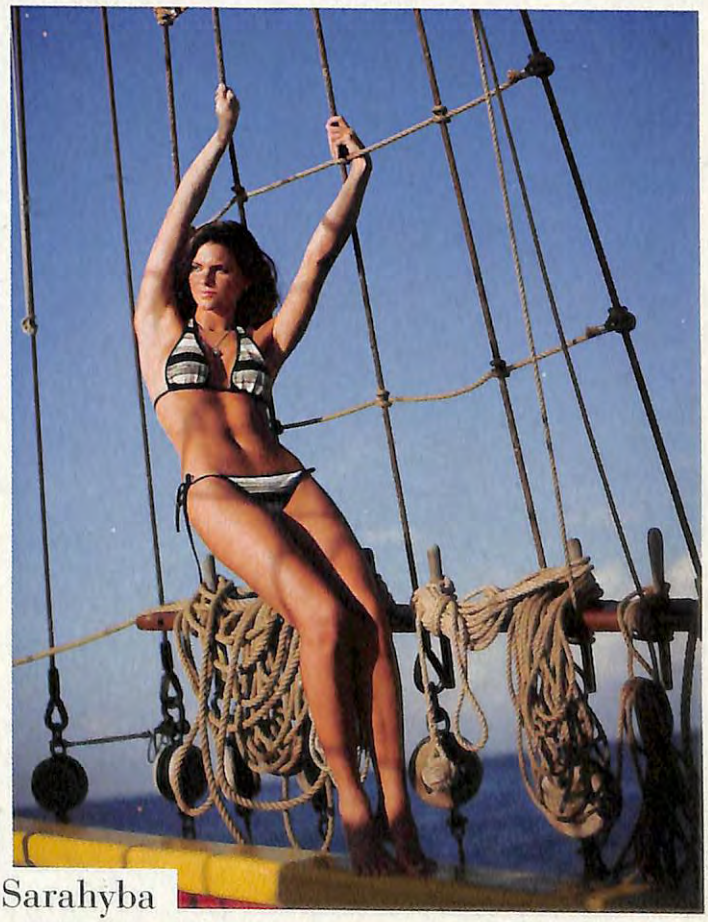

Daniella Sarahyba

CLOCKWISE FROM TOP LEFT: SWIMSUIT BY BEACH BUNNY SWIMWEAR ($259), BOOTS BY ALL BLACK BY ACL FOOTWEAR, NECKLACES BY LUIS MORAIS; SWIMSUIT BOTTOM BY JUICY COUTURE BEACH ($80), HAT BY MARGARET KOELLIKER OF CENTER STAGE COSTUMES; SWIMSUIT BY VIX SWIMWEAR ($196), NECKLACES BY LUIS MORAIS AND LOREE RODKIN; SWIMSUIT BY LUNAZUL SWIMWEAR ($400), NECKLACES BY LUIS MORAIS AND LOREE RODKIN, RING BY ROXANNE ASSOULIN FOR LEE ANGEL, JACKET BY FRANKIE STEIN

Melissa Haro

SWIMSUIT BY PERRY ELLIS SWIM ($106)

BRACELET BY LUIS MORAIS

We could have put a really beautiful shot of Sports Illustrated® Swimsuit Model Daniella in this ad, but we couldn't find a photographer. So just close your eyes and use your imagination.

Sports Illustrated® is a trademark of Time Inc. Used with permission. ©2008 TACO BELL CORP.

THINK OUTSIDE THE BUN. TACO BELL

Selita Ebanks

SWIMSUIT BOTTOM BY BEACH BUNNY SWIMWEAR ($158)

NECKLACE BY JANE DIAZ

BRACELET BY ME&RO

OK, so there's no picture in this ad either.
But look, we've got the sexy model,
the props, and even this really expensive
three-page spread in the Sports Illustrated®
Swimsuit Issue. Just no photographer.
Three out of four isn't that bad, right?

THINK OUTSIDE THE BUN. TACO BELL

Sports Illustrated® is a trademark of Time Inc. Used with permission. ©2008 TACO BELL CORP.

Melissa Haro

SWIMSUIT BY DEBBIE WILSON FOR MAUI GIRL ($180)

NECKLACES BY **LUIS MORAIS**

BOOTS BY **ALL BLACK BY ACL FOOTWEAR**

SHOT AT **PIRATES OF THE CAYMANS**

Big surprise. No picture here either.

Photographer needed:

No experience necessary. Start date: ASAP. Perks include exotic work locales and the chance to direct super hot Sports Illustrated® Swimsuit Model, Daniella.

Apply online at:

THINK OUTSIDE THE BUN. TACO BELL

Sports Illustrated® is a trademark of Time Inc. Used with permission. ©2008 TACO BELL CORP.

Daniella Sarahyba

SWIMSUIT BY COVER STYLE ($89)

NECKLACES BY MICHAEL SPIRITO FOR EXHIBITIONIST AND LUIS MORAIS

" Come on "

EASY! Pay only the P,P&H per item (use the chart below). Your FREE Alterna sunglasses (and free chronograph when ordering four Alterna sunglasses) will be shipped immediately by First Class Mail. You may order by mail, online, or by phone:

www.alternaeyewear.com 541-312-2662 **offer expires 04/30/08**

Name _____

Mailing address _____

City _____ State _____ Zip _____

IMPORTANT: Phone (_____) _____

Email (or fax number) _____

PLEASE DO NOT SEND CASH

[ ]Visa [ ]Mastercard [ ]Amex [ ]Check [ ]Money Order

Complete credit or debit card number:

_ _ _ _ _ _ _ _ _ _ _ _ _ _ _ _ _ _ _ _

Name on card_____ Expires_____

Signature_____

FOR EACH ITEM ORDERED

RETAIL	P,P&H CHARGE
$30	$6
$80	$9
$110	$13
$120	$14
$130	$15
$140	$16
$150	$17
$210 & up	$19

For overnight service, call for a quote.

ITEM #	P,P&H CHARGE
_____	$_____
_____	$_____
_____	$_____
_____	$_____
_____	$_____
_____	$_____
TOTAL P,P&H	$_____

[ ] Add $4 per item for US Priority Delivery

____ items x $4 ea. $_____

ORDER TOTAL $_____

687 U.S. FUNDS ONLY — NO CASH!

Make payment and mail order form to:

MATRIX MAILING

PO Box 6359, Bend OR 97708

Or order online at:

www.alternaeyewear.com

Phone orders may call:

541-312-2662 or fax 541-312-2844

ALTERNA EYEWEAR

FREE!*

SPORTS COLLECTION

Swimsuit Edition Offer

Arctic
Q4 POLARIZED
(VQ18) ~~$210~~ FREE

Rio
Q4 POLARIZED
(VQ19) ~~$150~~ FREE

Q4 Polarized Lens Technology
Anti-fog, polarized 1 - 1.3mm, 8 layer hard finish achieve near perfect visual acuity while offering 5x the scratch resistance of other polarized lenses. 100% UV / IR protection.

Atomic
(VQ23) ~~$80~~ FREE

Rigid Zipper Case
FITS ALL STYLES & INCLUDES LENS CLOTH
(C16) ~~$30~~ FREE

Vector
Q4 POLARIZED DRIVING LENSES
(VQ16) ~~$230~~ FREE
ALSO INCLUDES INTERCHANGEABLE GRAY LENSES

Ice
Q4 POLARIZED
(VQ14) ~~$130~~ FREE

Havoc
(VQ31A) ~~$130~~ FREE

www.AlternaEyewear.com

"Come on"

Get the looks with these hot styles and get them for FREE!

In a few days, by First Class Mail (or overnight if you like), you can receive these ultra-cool, ultra-quality new sunglasses and chronograph watches. They're here in the warehouse ready to go.

Don't miss out!
Join thousands of other *Swimsuit Issue* readers who receive our new styles for free each year to help us introduce our new Vanquish and Viper lines and create brand awareness.

FREE Chronographs
when you order 4 or more sunglasses
(see back for more watches)

07 Peacemaker
~~$250~~ FREE

Limited time offer expires:
April 30th, 2008

Order yours FREE today at:
www.AlternaEyewear.com
Or order by phone at:
541-312-2662
Or by mail
(see attached mail card)

FREE!*

(pay pp&h only until Apr 30th, 2008)

SPORTS COLLECTION

Performance Frames

Memex®, Zeflex®, nylon, and stainless steel combine to create the perfect lightweight, non-slip, high performance sport sunglass frames.

The Alterna Eyewear Sports Collection brings innovation and durability to the forefront of impeccable style.

Volt
(VQ32) ~~$120~~ FREE

Pipe
(VQ30) ~~$140~~ FREE

"You've gotta love it!"

Vendetta
(VQ34) ~~$80~~ FREE

Limited time offer expires:
April 30th, 2008

Order yours FREE today at:
www.AlternaEyewear.com
(use code 687)
Or order by phone at:
541-312-2662
Or by mail
(see attached mail card)

Vanquish
Q4 POLARIZED
(VQ15) ~~$120~~ FREE

Q3 Lens Technology
Anti-fog, scratch resistant polycarbonate with base 6-7-8 optical centers achieve distortion-free depth perception. 100% UV / IR protection.

Roadstar
(VQ29) ~~$150~~ FREE

Lightspeed
~~$110~~
FREE

Knight
~~$150~~
FREE

*Alterna Eyewear is a trade name of the Alterna Corporation. *P,P&H charges are the average charged in internet and catalog mail order. Postage is for First Class delivery. Processing and handling includes: general overhead; advertising; profit; materials; etc. P,P&H is charged for each item, and will be refunded for any reason when products are returned within 30 days of sale. Offer is not available to those in the sunglass industry, and where prohibited by law. The mailing company is: Matrix Mailing, 2288 NE 2nd Street, Bend, OR 97701.

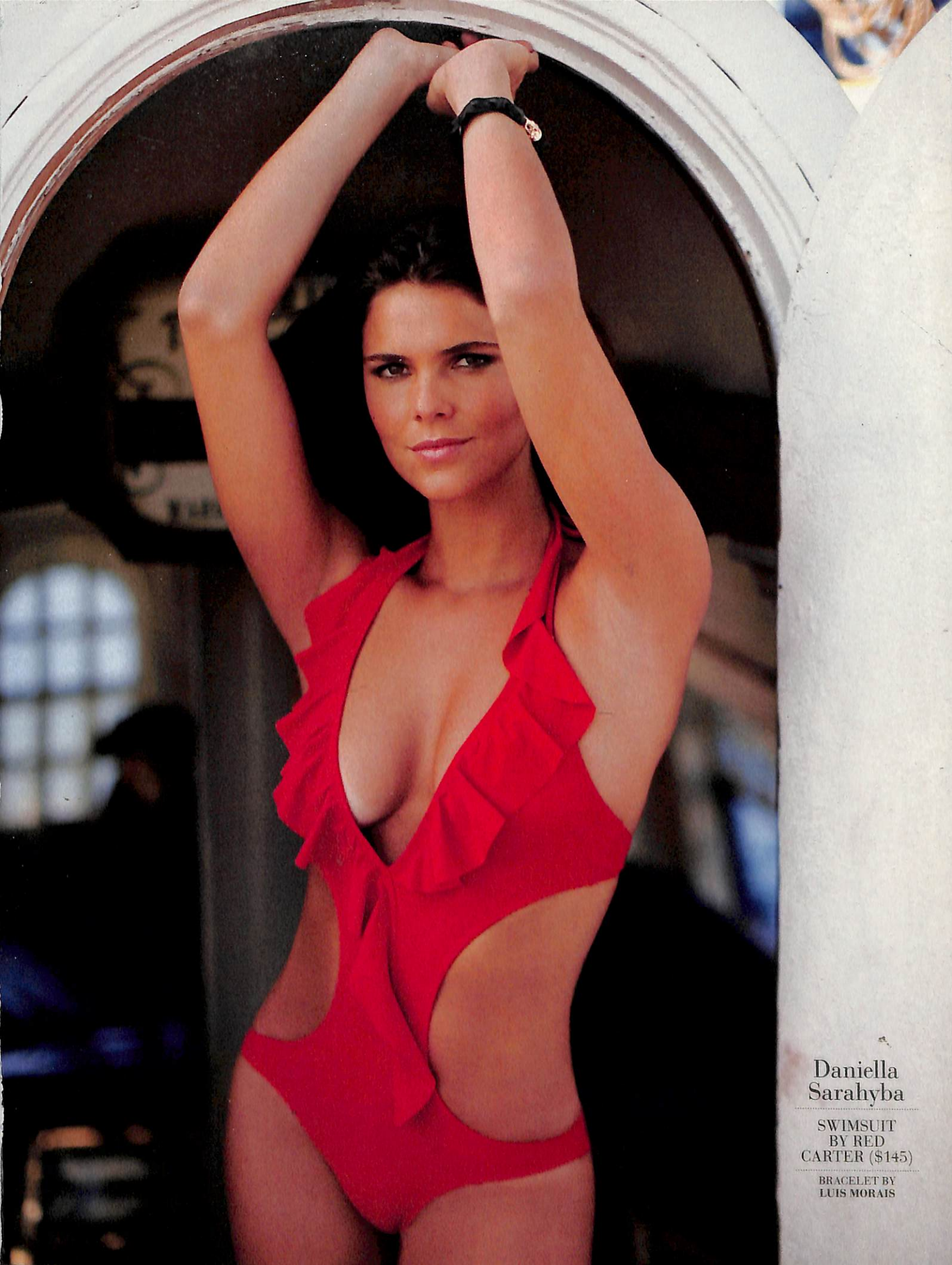

Daniella Sarahyba

SWIMSUIT BY RED CARTER ($145)

BRACELET BY LUIS MORAIS

Selita Ebanks

TOP BY LUNAZUL SWIMWEAR ($225)

SWIMSUIT BOTTOM BY CYN & LUCA ($130)

BRACELET BY LUIS MORAIS

DESTINATION
Grand Cayman, Cayman Islands

RESORT & SPA

Westin Casuarina

A DISGRUNTLED Mother Nature can be a photographer's worst nightmare. But when harsh winds and choppy seas off Grand Cayman Island forced a Swimsuit shoot indoors, photographer Walter Iooss Jr. couldn't have asked for a more ideal backup than Calico Jack's. A rickety old beach bar planted a few short steps from the water on the north end of Public Beach, Calico Jack's has an unabashed affinity for the Swimsuit Issue. Scores of photos from past issues paper the establishment's walls, and patrons down tropical drinks out of mugs emblazoned with wallet-sized images of the models. "I saw some of my best stuff in there," says Iooss, a veteran of 20 Swimsuit shoots. "I should have asked for royalties."

Calico Jack's may have been the most SI-friendly location on the island, but the favorite among the traveling party was the replica pirate ship that was anchored some 100 yards offshore in George Town Harbor. Onboard, rookie model Melissa Haro struck her best "shiver me timbers" pose alongside a group of buccaneers (or, more precisely, privateers—these mercenaries were flown in from Seattle) in town for the island's renowned Pirate Week, a 10-day festival that attracts thousands of tourists every year. Each day fireworks explode to the sound track of pulsating Caribbean rhythms, and on the event's final Saturday natives as well as visitors line the streets for the "pirate invasion," when the swashbucklers make a "surprise" landing at George Town. The invasion culminates with a mock trial in which the pirates are found guilty of pillaging and plundering. Their sentence: banishment from the island for one year.

The Swimsuit vibe lingers on Seven Mile Beach even after the models leave.

The festivities (and pretty much everything else) are a short taxi ride from the Westin Casuarina. Located on Seven Mile Beach, the Westin possesses the usual amenities valued by the high-end traveler (spacious rooms, plush beds and private balconies), but it also offers a distinct bonus: approximately 800 feet of private, white-sand beach, where guests can rent wave runners or search the ocean floor with the aid of a snorkel. You never know where you might find gold.

—*Chris Mannix*

CLOCKWISE FROM TOP: DIANE SMITH; COURTESY OF CAYMAN ISLANDS DEPARTMENT OF TOURISM; WALTER IOOSS JR.; DIANE SMITH

ROOMS
343

PRICES
$274–$749 per night

LOCAL KNOWLEDGE
Don't fear the fish. In nearby Stingray City, you can pet the rays.

CONTACT
345-945-3800
westin.com/casuarina

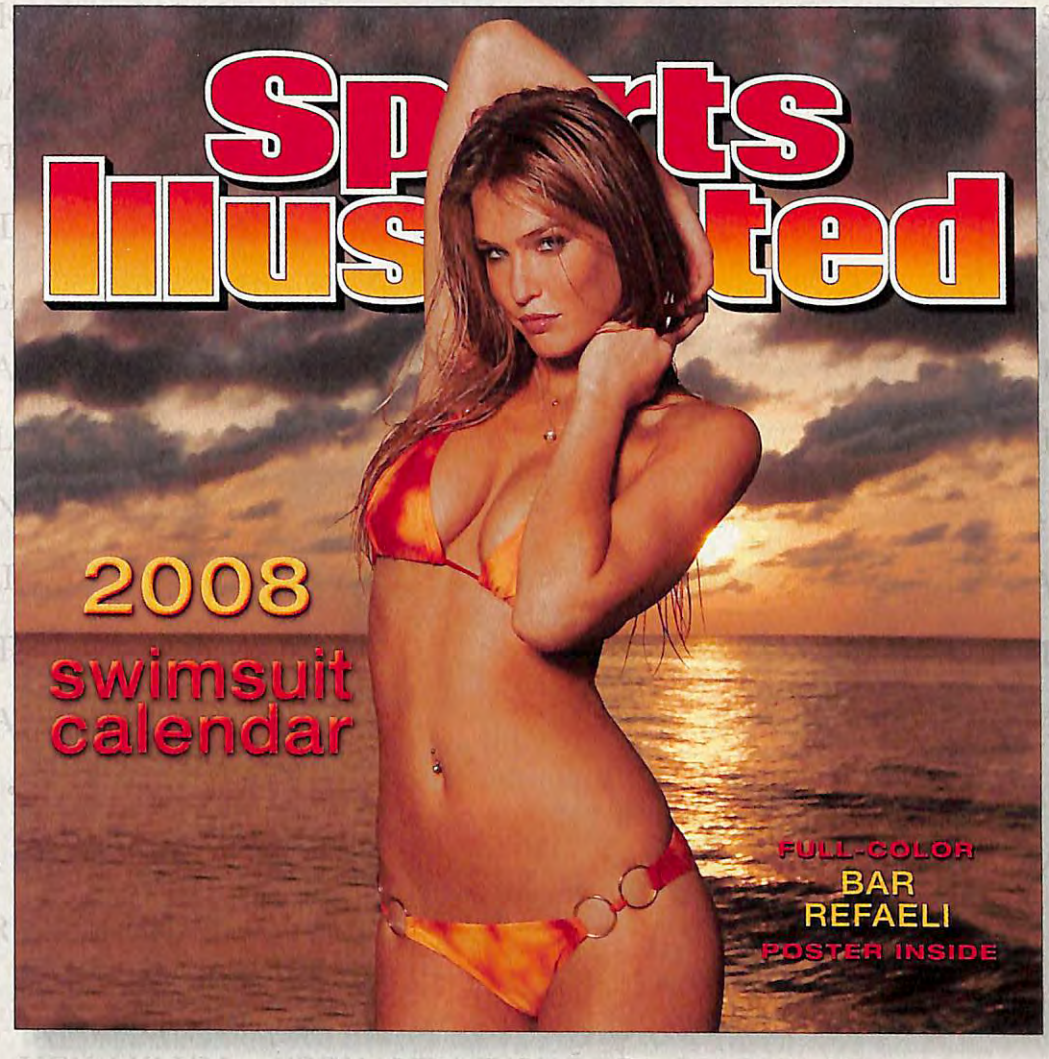

18 Months with SI's Swimsuit Models

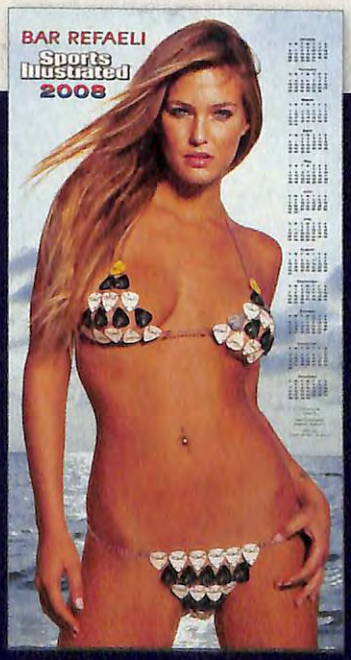

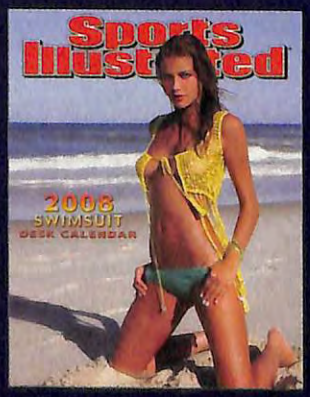

Call 1-800-336-6162 and enjoy a Free Preview of Sports Illustrated® magazine's 2008 Swimsuit Calendar and receive 2 Free Gifts with order!

FREE GIFTS INCLUDE

- A 30″ Calendar Poster
- 2008 Sports Illustrated Swimsuit Desk Diary

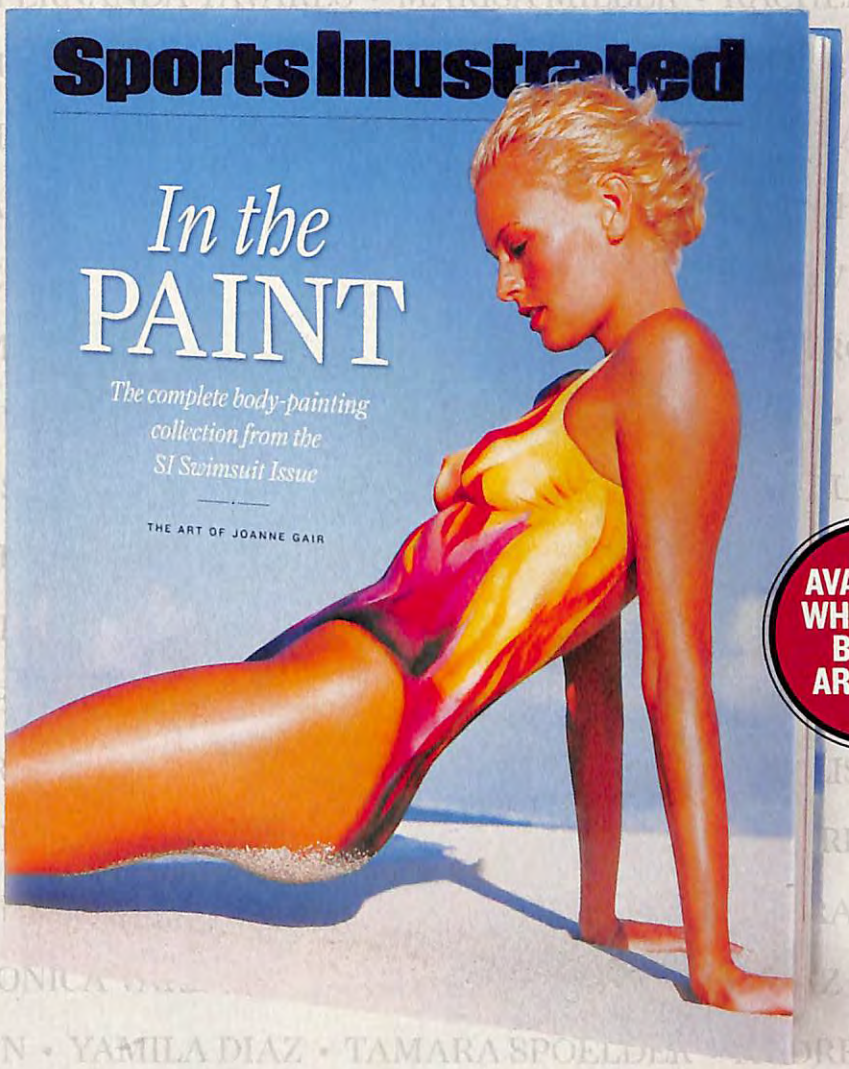

AVAILABLE WHEREVER BOOKS ARE SOLD

Bodypainting from the Swimsuit Issue

The complete collection includes never-before-seen photos and features supermodels Heidi Klum, Marisa Miller, Petra Nemcova, Rebecca Romijn, Daniella Sarahyba, Veronica Varikova, Jessica White and many more....

ALSO AVAILABLE BY CALLING 1-800-548-4552
OR AT WWW.SI.COM/INTHEPAINT

SI™ SWIMSUIT IS A TRADEMARK OF TIME INC.

Their Bet

THESE FOUR ATHLETES HAVE GAME AND FAME—NOW IF THEY'D KINDLY GET THE HELL OUT OF THEIR WIVES' WAY

PHOTOGRAPHS BY *Marlena Bielinska*

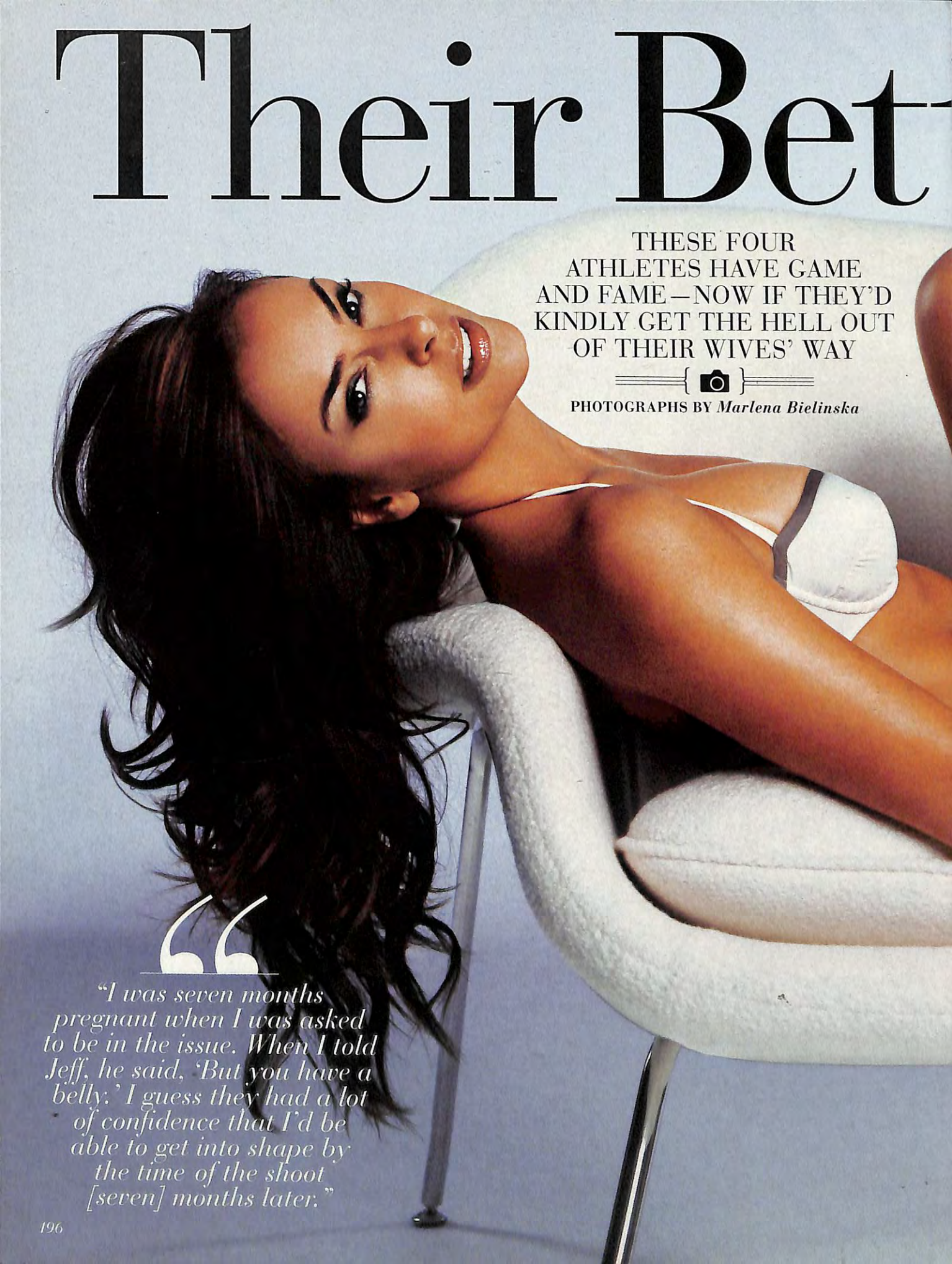

"I was seven months pregnant when I was asked to be in the issue. When I told Jeff, he said, 'But you have a belly.' I guess they had a lot of confidence that I'd be able to get into shape by the time of the shoot [seven] months later."

ter Halves

Ingrid
VANDEBOSCH

HUSBAND

Jeff Gordon
NASCAR DRIVER

SWIMSUIT BY DOMANI ($290)

SHOES BY BADGLEY MISCHKA

HAIR BY HIKARI AT STOCKLANDMARTEL.COM (INGRID VANDEBOSCH AND CARMELLA GARCIA)

HAIR BY EDRIS FOR EDRIS SALON (LA LA VAZQUEZ AND MICHELLE DAMON)

MAKEUP BY PATRYCJA FOR HALLEY RESOURCES USING MAC

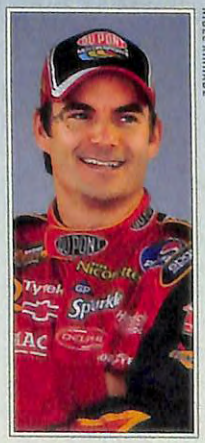

NIGEL KNIRADE

GREG NELSON

La La VAZQUEZ

FIANCÉ

Carmelo Anthony
DENVER NUGGETS
FORWARD

SWIMSUIT BY
JUICY COUTURE
BEACH ($164)

"I did this shoot four months after I had my baby. I loved it. It was good to feel comfortable with where my body was after my pregnancy."

MICHAEL HEAPE

Carmella
GARCIA

HUSBAND
Jeff Garcia
TAMPA BAY BUCCANEERS QUARTERBACK

SWIMSUIT BY SPEEDO AXCELERATE ($132)

"This was really a different shoot for me because I actually had something on. But the photographer makes you feel sexy without being nude. There's still something for the imagination even though everyone's already seen me [in Playboy*] with nothing on."*

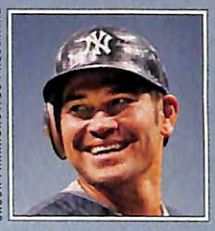

JASON PARKHURST/US PRESSWIRE

Michelle DAMON

HUSBAND

Johnny Damon
YANKEES OUTFIELDER

SWIMSUIT BY ANK BY MIRLA SABINO ($136)

"They kept calling me Stallion because I was muscular and well-built, and the photographer kept smacking me on the butt because she really liked my butt. Since it was a girl, it was cute. If it was a guy, I would've been like, 'Wait a minute, buddy.' "

View more photos of Ingrid, La La, Carmella and Michelle at SI.com/athleteswives.

GBX
GBXSHOE.COM

DESTINATION { ✈ } SAN JUAN DEL SUR

NICARAGUA

SWIMSUIT WENT GREEN AS THREE ECO-FRIENDLY MODELS DESCENDED ON A JUNGLE PARADISE BY THE PACIFIC

PHOTOGRAPHS BY { 📷 } *Paulo Sutch*

} *View more photos of Ana Beatriz, Jeisa and Quiana at* SI.com/nicaragua.

Ana Beatriz Barros

SWIMSUIT BOTTOM BY POMPEI BEACH ($79)

NECKLACES BY TAJ TAJ, HEIDI KLUM COLLECTION FOR MOUAWAD, PRESH JEWELRY, LINKS OF LONDON AND MONIES

HAIR BY FRED VANDEBUNT FOR KÉRASTASE AT ART DEPARTMENT

MAKEUP BY TRACY MURPHY USING LANCÔME AT JED ROOT INC.

ACCOMMODATIONS BY MORGAN'S ROCK HACIENDA AND ECOLODGE

Jeisa Chiminazzo

SWIMSUIT BY AQUA DI LARA ($275)

Quiana Grant

TOP BY SHREY ($160)

SWIMSUIT BOTTOM BY GUESS BY MARCIANO ($42)

BRACELETS BY TOESIES, DOGEARED JEWELS AND GIFTS, AND ALEXIS BITTAR

RINGS BY AVINDY AND JANE DIAZ

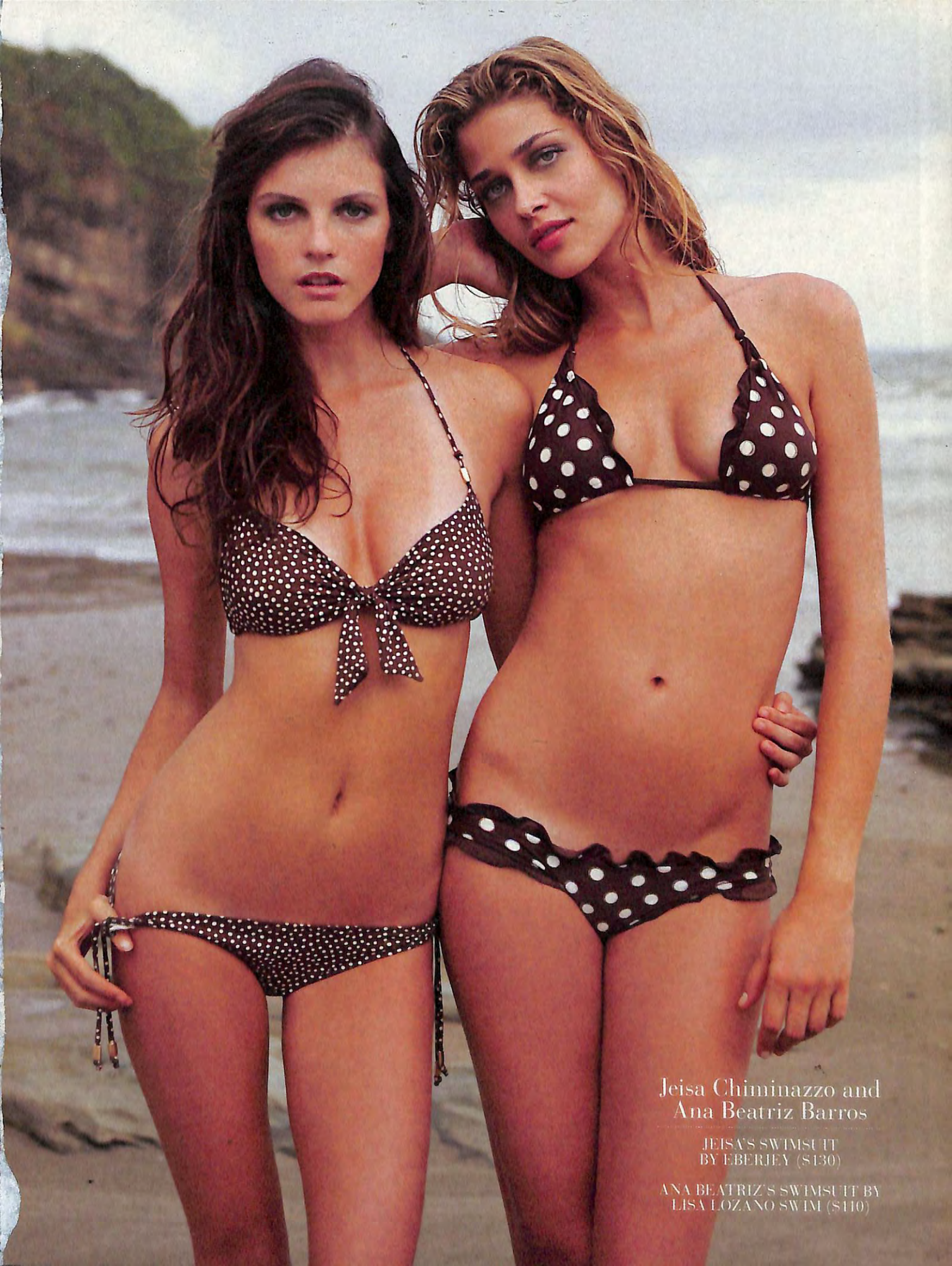

Jeisa Chiminazzo and
Ana Beatriz Barros

JEISA'S SWIMSUIT
BY EBERJEY ($130)

ANA BEATRIZ'S SWIMSUIT BY
LISA LOZANO SWIM ($110)

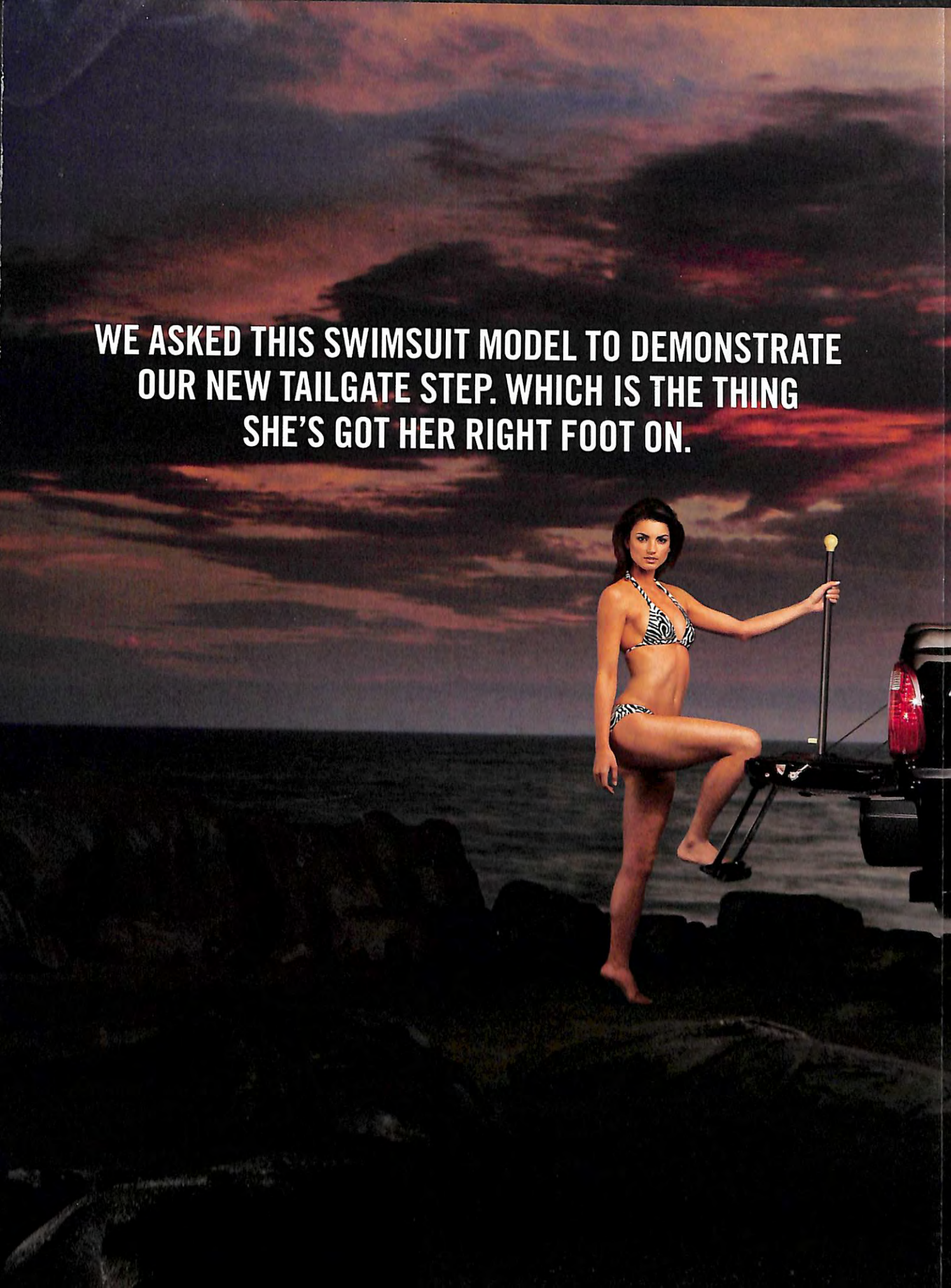
WE ASKED THIS SWIMSUIT MODEL TO DEMONSTRATE
OUR NEW TAILGATE STEP. WHICH IS THE THING
SHE'S GOT HER RIGHT FOOT ON.

'08 F-SERIES SUPER DUTY® WITH CLASS-EXCLUSIVE TAILGATE STEP.

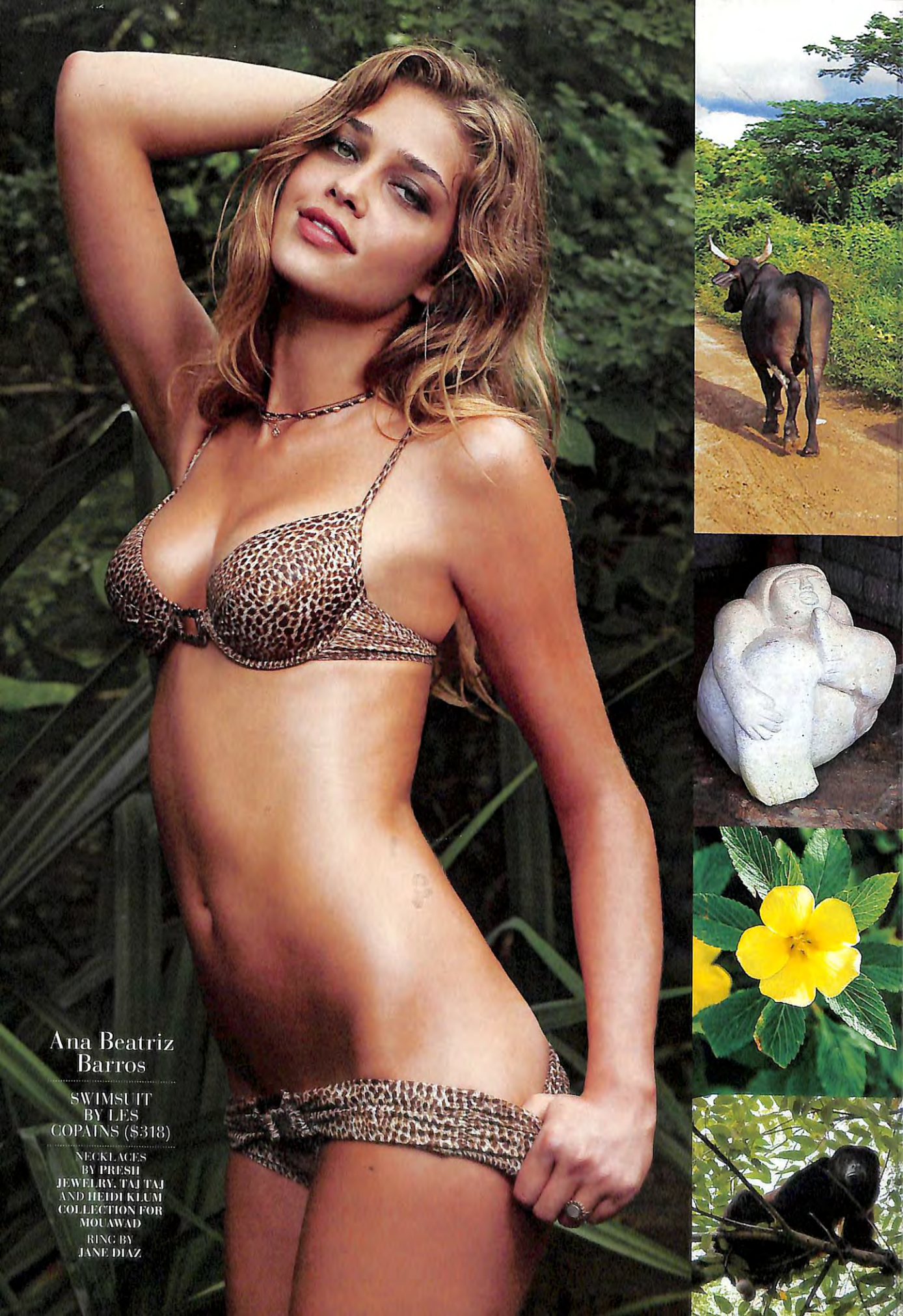

Ana Beatriz Barros

SWIMSUIT BY LES COPAINS ($318)

NECKLACES BY PRESH JEWELRY, TAJ TAJ AND HEIDI KLUM COLLECTION FOR MOUAWAD

RING BY JANE DIAZ

Jeisa Chiminazzo

TOP BY SHREY ($150)

SWIMSUIT BY GIDEON OBERSON ($158)

ABOVE:
Quiana Grant

SWIMSUIT BY ELIZABETH HURLEY BEACH ($172)

RINGS BY JANE DIAZ
BRACELETS BY TOESIES, DOGEARED JEWELS AND GIFTS, ALEXIS BITTAR AND ME&RO

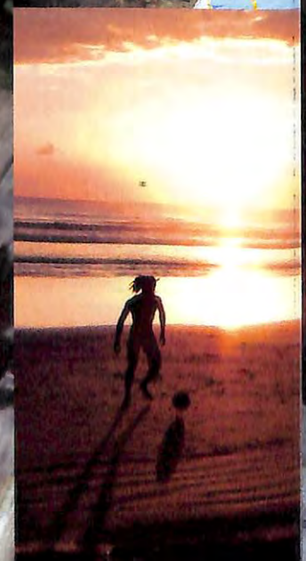

Ana Beatriz Barros

SWIMSUIT BY ONDADEMAR ($145)

NECKLACES BY TAJ TAJ AND EMILY AMEY

BELOW:
Jeisa Chiminazzo

TOP BY KAYLA SHARDAI ($55.99)

SWIMSUIT BY DEBBIE WILSON FOR MAUI GIRL ($180)

NECKLACES BY K.AMATO, TAJ TAJ AND PRESH JEWELRY

Quiana Grant

SWIMSUIT BY SHAY TODD ($208)

DESTINATION
Playa Ocotal, San Juan del Sur, Nicaragua

HACIENDA AND ECOLODGE

Morgan's Rock

It's an adventure to get there but worth the unique creature comforts.

WE WERE entering our 16th hour of travel aboard our fourth mode of transportation (car, plane, bus, four-wheel drive), bumping along on a Ford-Explorer-in-Jurassic-Park-type ride through a dark, muddy passage so narrow that you could reach out and touch the sides of the cliff walls, when the obvious question popped into my head: Where in the hell are we going?

Considering how many miles my nine SI colleagues and I had logged that day, hell might have seemed a reasonable guess. But the destination, I was assured, would be more like heaven—Morgan's Rock, an environmentally friendly hacienda on Nicaragua's Pacific coast, which has become the new Costa Rica, which replaced Belize, which had supplanted Guatemala as the Next Big Thing in Central American hot spots. "You may think Morgan's Rock is at the end of the world," our guide from the lodge told us one more time, "but you will love it."

Indeed, this remote lodge three hours south of Managua will win the heart of any traveler hoping to kick back and just plain chill, as much as one can chill in temperatures that regularly hover around 80°. Artfully constructed to minimally impact the tropical dry forest in which it sits, the lodge's 15 sexy bungalows dot the hillside facing the crescent-shaped bay just a short walk away. At night guests fall asleep to the sound of Pacific waves crashing on the rocks, and in the morning they awaken to the shrieks of the appropriately named howler monkeys, among the many creatures on the property that make a stay at Morgan's Rock akin to a five-star night in the jungle.

What makes the lodge unusual, however, is its commitment to the ecosystem. Solar panels are used to heat the water. Almost 90% of the food is produced on the property or caught in the bay. Guests are asked for their dinner order at breakfast so the kitchen can avoid waste.

Of course, the lodge is not for everyone, like those who need constant cellphone and Internet service, a television, a hopping bar scene or great shopping—or those who easily jump at the sight of a spider, snake or scorpion. "We recommend shaking out your clothes, towels, linens and shoes before using them," guests are warned. I'd add shower curtains as well.

But those are just minor inconveniences in the Morgan's Rock experience, which is just heavenly—once you get there.

—*Gene Menez*

CLOCKWISE FROM TOP: COURTESY OF MORGAN'S ROCK (2); RANDALL GRANT (2)

ROOMS
15

PRICES
$100–$300 per night

LOCAL KNOWLEDGE
Fishermen welcome your help in bringing in that day's catch.

CONTACT
011-506-232-6449
morgansrock.com

Living with Bipolar Disorder Takes Understanding:

where you've been

You've spent years trying to manage the extreme ups and downs with mood swings and relapses.

where you want to be

You want your manic symptoms controlled and to feel more like yourself.

how to get there

Maybe ABILIFY can help. ABILIFY helps control the symptoms of bipolar mania and reduce the risk of manic relapse.

the ABILIFY experience

Hundreds of thousands of patients have been prescribed ABILIFY.

ABILIFY is used to treat manic or mixed episodes in adults with Bipolar I Disorder.

ABILIFY was shown to have a low risk of significant weight gain in 3-week clinical trials.*

Ask your healthcare professional if once-a-day ABILIFY is right for you.

Individual results may vary.
***Significant weight gain: ABILIFY 3%, sugar pill 2%.**

What important information about ABILIFY do I need to know?

Elderly patients diagnosed with psychosis as a result of dementia (for example, an inability to perform daily activities as a result of increased memory loss), and who are treated with atypical antipsychotic medicines including ABILIFY, are at an increased risk of death when compared to patients who are treated with a placebo (sugar pill). ABILIFY is not approved for the treatment of patients with dementia-related psychosis.

Serious side effects can occur with any antipsychotic medicine, including ABILIFY. Tell your doctor or healthcare professional right away if you have or develop any conditions or side effects, such as:

- If you are elderly, an increased risk of stroke or ministroke has been reported in clinical trials for elderly patients with dementia
- Very high fever, rigid muscles, shaking, confusion, sweating, or increased heart rate and blood pressure may be signs of neuroleptic malignant syndrome (NMS), which is rare but potentially fatal
- Abnormal or uncontrollable facial movements may be signs of tardive dyskinesia (TD), which may be permanent
- If you have diabetes, risk factors for, or symptoms of diabetes, increases in blood sugar levels have been reported with medicines like ABILIFY. In some cases these were serious and resulted in coma or death
- If you have lightheadedness upon standing, seizures, trouble swallowing, or suicidal thoughts

It's important to tell your healthcare professional about all the medicines you're taking, since there are some risks for drug interactions with ABILIFY.

You should avoid alcohol while taking ABILIFY.

ABILIFY can affect your judgment or motor skills. Until you know how it affects you, you should not operate machinery or drive.

What are the most common side effects of ABILIFY?
Nausea, vomiting, constipation, headache, dizziness, an inner sense of restlessness or need to move (akathisia), anxiety, and insomnia.

ABILIFY®
(aripiprazole)
TABLETS and ORAL SOLUTION 1 mg/mL

For The Road Ahead

www.abilify.com/bipolardisorder

If you or someone you know needs help paying for medicine, call 1-888-4PPA-NOW (1-888-477-2669). Or go to www.pparx.org

Partnership for Prescription Assistance

You are encouraged to report negative side effects of prescription drugs to the FDA. Visit www.fda.gov/medwatch, or call 1-800-FDA-1088.

Please read additional IMPORTANT INFORMATION ABOUT ABILIFY, including **Boxed WARNING**, on the adjacent page.

Bristol-Myers Squibb Otsuka America Pharmaceutical, Inc. ©2008 Otsuka America Pharmaceutical, Inc., Rockville, MD 570US07AB11814 December 2007 0308A-0625 Printed in USA

ABILIFY®
(aripiprazole)
TABLETS and ORAL SOLUTION 1 mg/mL

IMPORTANT INFORMATION ABOUT ABILIFY

This summary of the Package Insert contains risk and safety information for patients about ABILIFY. This summary does not include all information about ABILIFY and does not take the place of discussions with your healthcare professional about your treatment. Please read this important information before you start taking ABILIFY and discuss any questions about ABILIFY with your healthcare professional.

Name
ABILIFY® (a-BIL-ĭ-fī) (aripiprazole) (air-rĭ-PIP-ra-zall)

What is ABILIFY?
ABILIFY is a prescription medicine used for treatment of adults with manic or mixed episodes associated with Bipolar I Disorder.

What is Bipolar I Disorder?
Bipolar I Disorder is an illness with symptoms thought to be caused by an imbalance of brain chemicals. People who have Bipolar I Disorder tend to experience extreme mood swings, along with other specific symptoms and behaviors. These mood swings, or "episodes", can take three forms: manic, depressive, or mixed episodes. Common symptoms of a manic episode are: feeling extremely happy, being very irritable and anxious, talking too fast and too much, and having more energy and needing less sleep than usual. Common symptoms of a depressive episode include: feelings of overwhelming sadness or emptiness, low energy, a loss of interest in things, trouble concentrating, changes in sleep or appetite, and thoughts of dying or suicide. A mixed episode includes symptoms that are both manic and depressive.

Who should not take ABILIFY?
People who are allergic to ABILIFY or to any substance that is in it. Please talk with your healthcare professional.

What important information should I know about ABILIFY?
Elderly patients, diagnosed with psychosis as a result of dementia (for example, an inability to perform daily activities as a result of increased memory loss), and who are treated with atypical antipsychotic medicines including ABILIFY, are at an increased risk of death when compared to patients who are treated with a placebo (sugar pill). ABILIFY is not approved for the treatment of patients with dementia-related psychosis.

Serious side effects can occur with any antipsychotic medicine, including ABILIFY. Tell your healthcare professional right away if you have any conditions or side effects, including the following:

Stroke or ministroke in elderly patients with dementia: An increased risk of stroke and ministroke has been reported in clinical studies of elderly patients with dementia (for example, increased memory loss and inability to perform daily activities). ABILIFY is not approved for treating patients with dementia.

Neuroleptic malignant syndrome (NMS): Very high fever, rigid muscles, shaking, confusion, sweating, or increased heart rate and blood pressure **may be signs of NMS, a rare but serious side effect that could be fatal.**

Tardive dyskinesia (TD): Abnormal or uncontrollable facial movements may be signs of a serious condition known as TD, which may be permanent.

High blood sugar and diabetes: Patients with diabetes and those having risk factors for diabetes (for example, obesity, family history of diabetes), as well as those with symptoms such as unexpected increases in thirst, urination, or hunger should have their blood sugar levels checked before and during treatment. Increases in blood sugar levels (hyperglycemia), in some cases serious and associated with coma or death, have been reported in patients taking ABILIFY, and medicines like it.

Orthostatic hypotension: Lightheadedness or faintness caused by a sudden change in heart rate and blood pressure when rising too quickly from a sitting or lying position (orthostatic hypotension) has been reported with ABILIFY.

Suicidal thoughts: If you have suicidal thoughts, you should tell your healthcare professional right away.

Dysphagia: Medicines like ABILIFY have been associated with swallowing problems (dysphagia). If you had or have swallowing problems, you should tell your healthcare professional.

What should I tell my healthcare professional before I start taking ABILIFY (aripiprazole)?
Information about your overall health, and any medical problems you may have, such as:
- Whether you're taking any other prescription or nonprescription (over-the-counter) medicines
- Whether you're pregnant, plan to become pregnant, or are breast-feeding
- If you or anyone in your family has had seizures
- If you or anyone in your family has had high blood sugar or diabetes

What should I avoid when taking ABILIFY?
- Avoid overheating and dehydration
- Avoid driving or operating hazardous machinery until you know how ABILIFY affects you
- Avoid drinking alcohol
- Avoid breast-feeding an infant

What are the common side effects of ABILIFY?
Common side effects include: nausea, vomiting, constipation, headache, dizziness, an inner sense of restlessness or need to move (akathisia), anxiety, and insomnia.

What percentage of people stopped taking ABILIFY due to side effects?
In clinical trials, the percentage of people who discontinued taking ABILIFY due to side effects was similar for patients treated with ABILIFY (11%) and for patients treated with sugar pill (9%).

Can I safely take ABILIFY while I'm taking other medications?
ABILIFY can be taken with most drugs; however, taking ABILIFY with some medicines may require your healthcare professional to adjust the dosage of ABILIFY.

Some medicines* include:
- ketoconazole (NIZORAL®)
- quinidine (QUINIDEX®)
- fluoxetine (PROZAC®)
- paroxetine (PAXIL®)
- carbamazepine (TEGRETOL®)

It is important to tell your healthcare professional about all the medicines you're taking, just to be sure.

General Information:
- ABILIFY is usually taken once a day, with or without food
- ABILIFY should be kept out of the reach of children and pets
- Store ABILIFY Tablets and the Oral Solution at room temperature
- For patients who must limit their sugar intake, be aware that **ABILIFY Oral Solution contains sugar**
- For patients who cannot metabolize phenylalanine (those with phenylketonuria or PKU), **ABILIFY® DISCMELT™ contains phenylalanine**
- If you have additional questions, talk to your healthcare professional

Find out more about ABILIFY:
Please visit our website at **www.abilify.com/bipolardisorder**

* NIZORAL is a registered trademark of Janssen Pharmaceutica; QUINIDEX is a registered trademark of Wyeth Pharmaceuticals; PROZAC is a registered trademark of Eli Lilly and Company; PAXIL is a registered trademark of GlaxoSmithKline; TEGRETOL is a registered trademark of Novartis Pharmaceuticals.

Based on Full Prescribing Information as of 11/07 1239550.

Bristol-Myers Squibb Otsuka America Pharmaceutical, Inc.

Tablets manufactured by Otsuka Pharmaceutical Co., Ltd., Tokyo, 101-8535 Japan or Bristol-Myers Squibb Company, Princeton, NJ 08543 USA.
Orally Disintegrating Tablets, Oral Solution, and Injection manufactured by Bristol-Myers Squibb Company, Princeton, NJ 08543 USA.
Distributed and marketed by Otsuka America Pharmaceutical, Inc., Rockville, MD 20850 USA.
Marketed by Bristol-Myers Squibb Company, Princeton, NJ 08543 USA.
U.S. Patent Nos. 5,006,528; 6,977,257; and 7,115,587.

©2007 Otsuka America Pharmaceutical, Inc., Rockville, MD

57GUS07LA12204 December 2007 0307C-0503 Printed in USA D6-B0001D-11-07

LOOK CLOSELY
FIND THE HIDDEN IMAGES
8
IN THIS PHOTO

DESTINATION HAIKU, MAUI

Secret Garden

AWAY FROM THE ISLAND'S FAMOUS SANDS, JESSICA AND YASMIN WENT WILD, PLUNGING INTO A REMOTE, RARELY EXPLORED EDEN WHERE THERE'S MUCH MORE THAN MEETS THE NAKED EYE

PHOTOGRAPHS BY { } *Thomas Sewell* ILLUSTRATIONS BY *Jay Koelzer*

JESSICA WHITE SWIMSUIT BOTTOM BY ST. JOHN SWIM ($115)

HAIR BY LOUIS ANGELO FOR GARREN NY/KÉRASTASE PARIS, MAKEUP BY GLENN MARZIALI AT ARTISTSBYTIMOTHYPRIANO.COM, SHOT AT HAIKU MILL, MAUI, HAIKUMILL.COM

} *Find the hidden images within each photo. For the location of each image, go to si.com/secretgarden.*

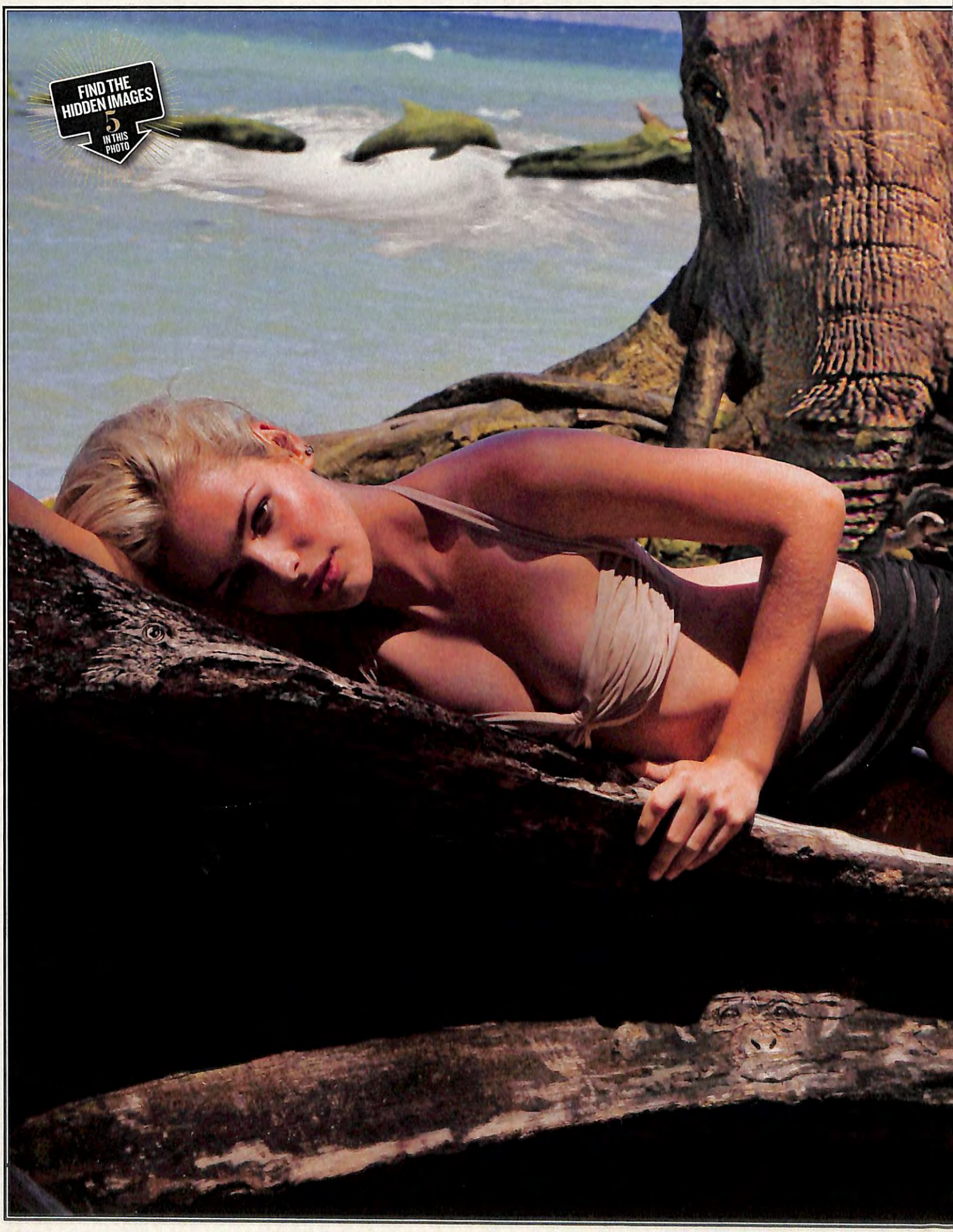

YASMIN BRUNET SWIMSUIT BY OMO NORMA KAMALI ($265)

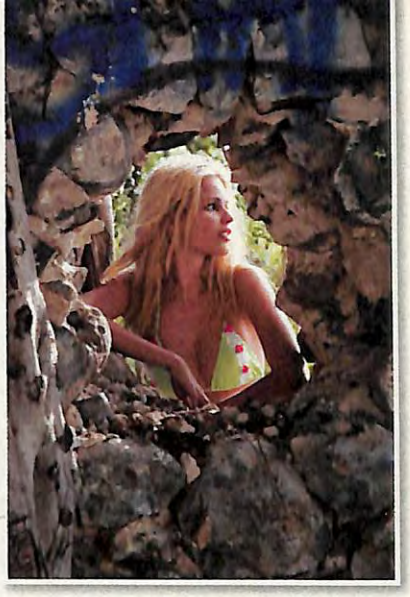

YASMIN BRUNET
SWIMSUIT BY LULI FAMA ($120)

JESSICA WHITE
SWIMSUIT (ABOVE)
BY ST. JOHN SWIM ($240)
SWIMSUIT (BELOW) BY
BEACH BUNNY SWIMWEAR ($239)

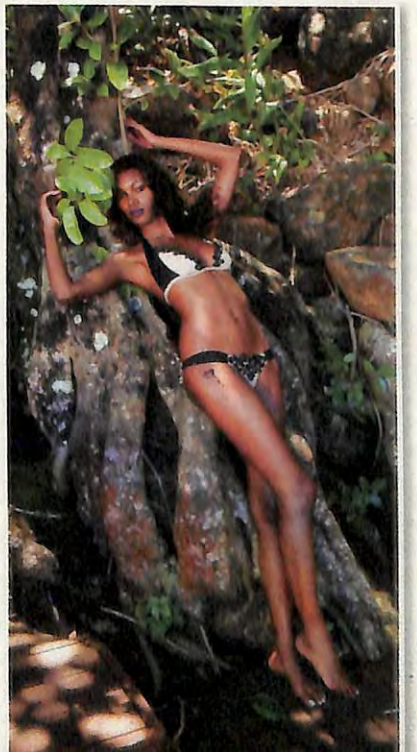

FIND THE HIDDEN IMAGES
6
IN THIS PHOTO

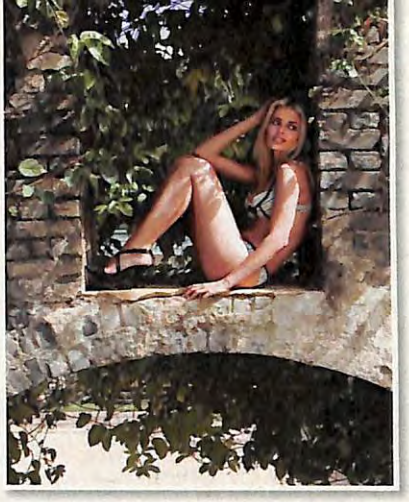

YASMIN BRUNET
SWIMSUIT (ABOVE)
BY BETSEY JOHNSON ($162)
SHOES BY **PEDRO GARCIA**
BOTTOM (BELOW) BY
LUNAZUL SWIMWEAR ($115)
SHOES BY **BADGLEY MISCHKA**

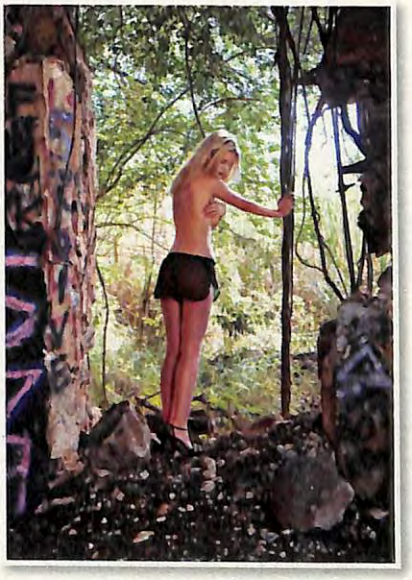

JESSICA WHITE
SWIMSUIT BY BEACH BUNNY
SWIMWEAR ($419)
HAT BY **EARLY HALLOWEEN,**
VINTAGE CLOTHING, NYC

JESSICA WHITE SWIMSUIT BY OMO NORMA KAMALI ($350)

GODIVA

Chocolatier

Godiva is the supermodel of Valentine's Day.

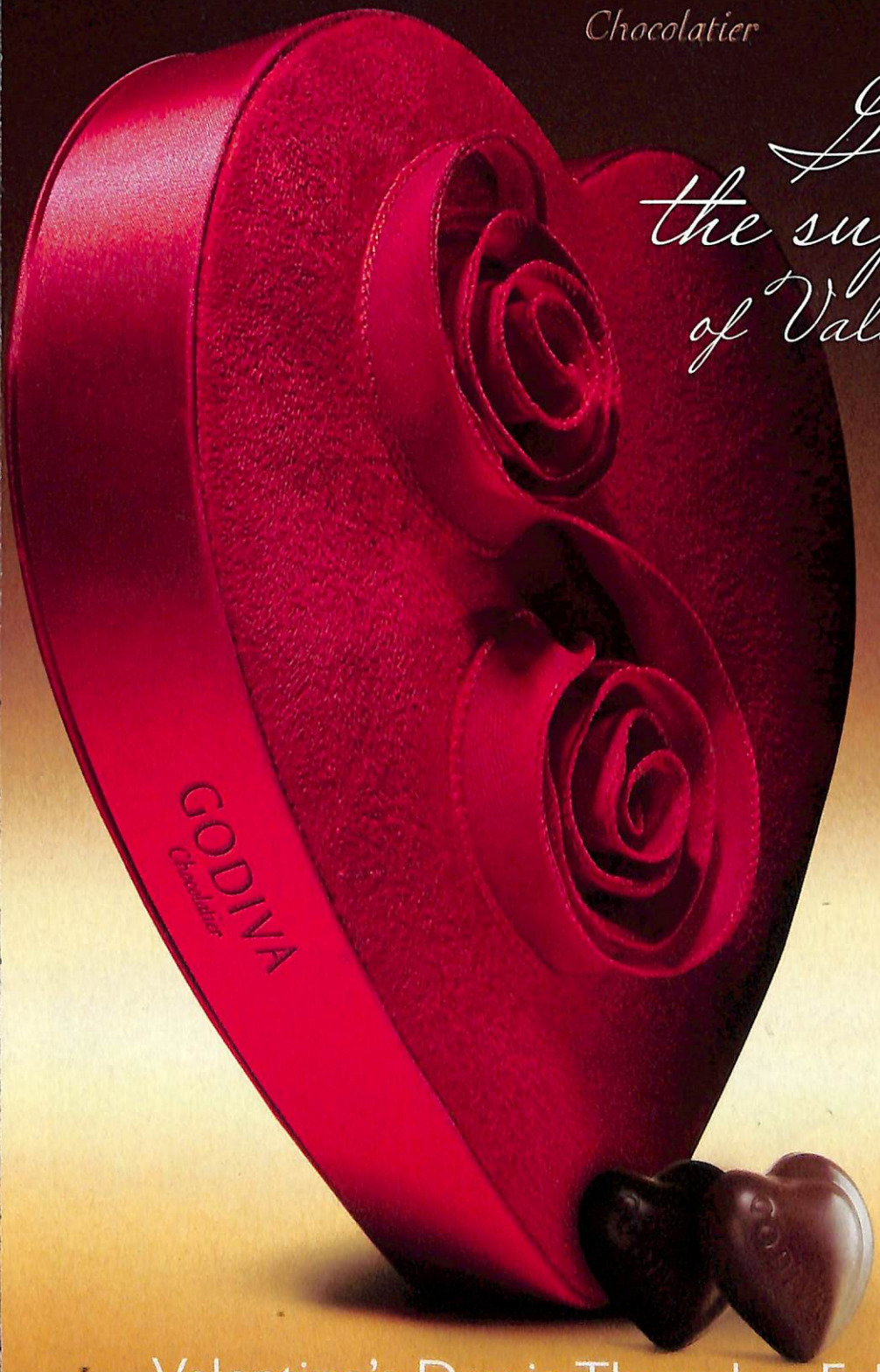

Valentine's Day is Thursday, February 14th.

Available at Godiva boutiques, Godiva.com and fine department stores. Visit Godiva.com for store locations.

© 2008 Godiva Brands, Inc. All Rights Reserved. Godiva is a registered trademark of Godiva Brands, Inc.

FIND THE HIDDEN IMAGES
5
IN THIS PHOTO

YASMIN BRUNET
SWIMSUIT BY TRINA TURK ($148), HAT BY **HATSINTHEBELFRY.COM**, SHOES BY **BADGLEY MISCHKA**

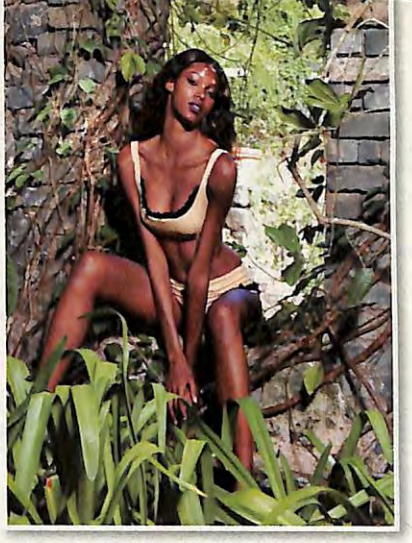

JESSICA WHITE
SWIMSUIT BY V DEL SOL ($280)

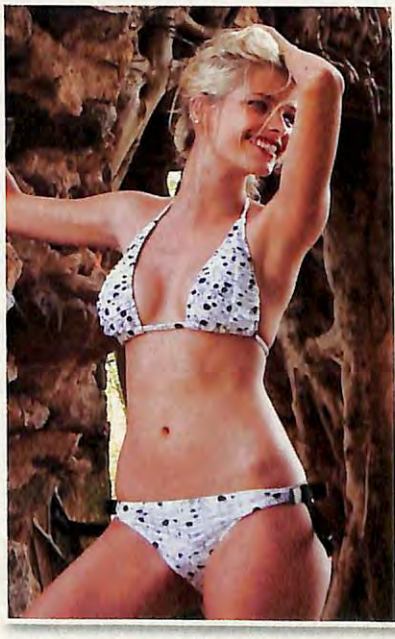

YASMIN BRUNET
SWIMSUIT (ABOVE) BY
DIVA BY RACHEL PAPPO ($130)
SWIMSUIT (BELOW) BY
OMO NORMA KAMALI ($295)
SHOES BY **STUART WEITZMAN**

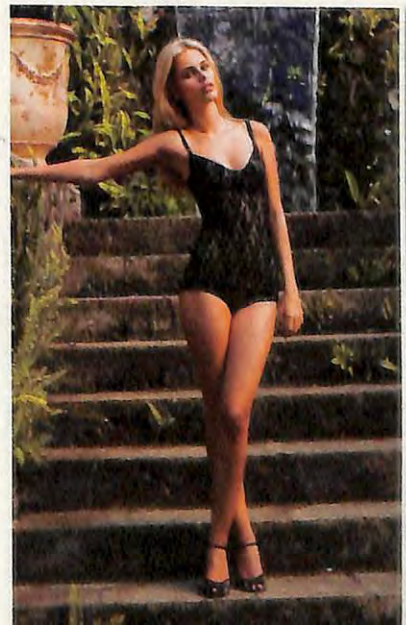

REMEMBER

WHAT YOU GAVE HER

LAST YEAR?

OUR POINT EXACTLY.

A DIAMOND IS FOREVER

◇ THE FOREVERMARK IS USED UNDER LICENSE.

Swimsuit Issue Marketplace 2008

INTRODUCING STEEL

Masculine and bold. Updated, modern silhouettes. Bold proportions with refined details in two new fabrications: enhanced fine cotton for ultimate comfort and a new, ultra-luxe microfiber. Available at cku.com and select fine department stores nationwide.

Calvin Klein
underwear

WWW.CKU.COM

HEY, GRAVITY – TAKE A HIKE

Now there's footwear with Techlite™. Our Techlite material, shown here on the Men's Sun Trax™ sandal, is as durable as it is light and comfortable. Whether you're on the beach, on the trail, or just hanging out.

Columbia
Sportswear Company.
columbia.com

WWW.COLUMBIA.COM

FOOT LOCKER

Foot Locker has got all the sneakers and apparel you need to look your best, day and night, in action or kicking back. So get to Foot Locker and find the biggest selection from the best brands, right now. (And who knows, maybe the ladies will notice.)

Foot Locker

WWW.FOOTLOCKER.COM

FIND SOMEONE SPECIAL

Everybody knows somebody who has found someone at Match.com. In fact, it works so well we guarantee it. If you don't find someone special in 6 months, we'll give you 6 months free. So what are you waiting for? Visit Match.com today. See site for details.

match.com®

WHERE TO BUY

COVER

Swimsuit by Anna Kosturova at annakosturova.com; Necklace by Badgley Mischka Jewelry at badgleymischka.com; Necklace by Mary Louise Designs at Fragments, fragments.com.

CONTENTS

Page 7: Swimsuit by Sugarwater at 800-889-0607, sugarwaternyc.com; Necklaces by Me&Ro at Me&Ro New York City, 917-237-9215, Me&Ro Los Angeles, 323-782-1071, meandrojewelry.com; Necklace by Dogeared Jewels and Gifts at dogeared.com; Necklace by Manon at manon.net; Bracelets by Roxanne Assoulin for Lee Angel at Lee Angel, New York City, 212-334-6573. Page 9: Swimsuit by Beach Bunny Swimwear at beachbunnyswimwear.com; Necklace by Monies at Baron de Limoges, New York City, 212-588-0713; Bracelet by Luis Morais at luismorais.com; Bracelets by Dogeared Jewels and Gifts at dogeared.com. Page 11: Swimsuit by Mitsie at mitsie.com.

THE ROOKIES

Page 29: Top by Elizabeth Hurley Beach at Scoop NYC, scoopnyc.com, Saks Fifth Avenue, New York City, 212-753-4000, elizabethhurley.com; Swimsuit by Debbie Wilson for Maui Girl at Maui Girl, Paia, Maui, Hawaii, 808-579-9266, maui-girl.com; Necklace by Heidi Klum Collection for Mouawad at heidiklum.com, Magnum Sands Point Shop, Port Washington, N.Y., 516-767-2970, select Nordstrom stores, 888-282-6060, Peggy Daven, Palm Beach, Fla., 561-514-0923; Necklace by Taj Taj at blueluxe.com, Vis-A-Vis, Nantucket, Mass., 508-228-5527, Shoppe, Memphis, 901-682-1128; Bracelet by Dogeared Jewels and Gifts at dogeared.com; Bracelet by Alexis Bittar at Alexis Bittar, New York City, 212-625-8340, alexisbittar.com; Bracelet by Me&Ro at Me&Ro New York City, 917-237-9215, Me&Ro Los Angeles, 323-782-1071, meandrojewelry.com. Page 30: Swimsuit by Esprit Collection at espritshoponline.com; Necklaces by Lizzie Scheck Jewelry at lizziescheck.com; Necklace by Jessica Thomas Jewelry at 919-832-8788, jessicathomasjewelry.com. Page 32: Swimsuit by OndadeMar at 866-244-4258, ondademar.com, Everything But Water, 888-796-6661, everythingbutwater.com, bestswimwear.com; Necklace by EXEX Jewelry by Claudia Agudelo at exexjewelry.com, cosmoproshop.com; Necklace by Jane Diaz at fragments.com, twistonline.com, The Clay Pot, Brooklyn, clay-pot.com; Boots by Miss Sixty at Miss Sixty stores, 212-575-0315. Page 34: Bottom by Betsey Johnson at dianesbeachwear.com, Blum's, Patchogue, N.Y., 800-785-8536. Page 36: Swimsuit by Ashley Paige for Girls Gone Wild at dianesbeachwear.com. Necklace by Maya Brenner at mayabrenner.com; Necklace by Bhati Beads by Margaret Maggard at bhatibeads.com; Necklace by Golden Child Jewelry at goldenchildjewelry.com; Rings by Kendra Scott Designs at 212-499-8400, kendrascott.com; Ring by Me&Ro at meandrojewelry.com. Page 38: Top by Luli Fama at 305-234-3870, lulifama.com, Jerrie Shop, Rockville Centre, N.Y., 516-764-0454, The Beach House of Naples, Naples, Fla., 239-261-1366; Bottom by Vitamin A by Amahlia Stevens at everythingbutwater.com, mollybrownsswimwear.com, Catriona MacKechnie, 800-901-3310, catrionamackechnie.com; Necklace by Taj Taj at blueluxe.com, Vis-A-Vis, Nantucket, Mass., 508-228-5527, Shoppe, Memphis, 901-682-1128; Necklace by Satya Jewelry at 877-SATYA-NY, satyajewelry.com; Bracelet by Dogeared Jewels and Gifts at dogeared.com. Page 41: Swimsuit by La Blanca by Rod Beattie at 800-289-7946 (ext. 275), by special order.

RUSSIA

Pages 56–57: Swimsuit by Becca by Rebecca Virtue at Everything But Water, 888-796-6661, everythingbutwater.com, Saks Fifth Avenue nationwide, 800-347-9177; Necklace by Larkspur & Hawk at 212-340-9067, larkspurandhawk.com; Necklace by Sequin at Henri Bendel, 800-H-BENDEL, henribendel.com. Pages 58–59: Swimsuit by Delfina Swimwear at Calypso by Christiane Celle, 866-4CALYPSO, Curves n' Waves, Coral Gables, Fla., 305-442-1430; Swimsuit by Emamó at canyonbeachwear.com, Passions Swimwear at The Ritz Carlton, Miami, 305-695-9922; Diamond bracelets by Bochic at select Neiman Marcus stores, 888-888-4757; Diamond bracelet by Neil Lane at Neil Lane, Los Angeles, 310-275-5015; Diamond ring by Munnu at The Gem Palace, New York City, 212-861-0606, select Barneys New York stores; Diamond ring by Susan Rosen at Susan Rosen Precious Jewels, 800-285-4049, susanroseninc.com; Swimsuit by Domani at Under G's, Beverly Hills, Calif., 310-273-9333, Vera Boutique, Bal Harbour, Fla., 305-868-6162, Canyon Beachwear, Santa Monica, Calif., 800-863-6681; Shoes by Manolo Blahnik at Manolo Blahnik, New York City, 212-582-3007; Swimsuit by Letarte by Lisa Cabrinha at Soleil Toile, Westport, Conn., 203-454-8688, Mermaids Boutique, South Miami, Fla., mermaidsboutique.com, 305-662-8621, canyonbeachwear.com; Jacket by Early Halloween Vintage Clothing NYC at earlyhalloween.com (rentals only); Necklace by The Metropolitan Museum of Art Store, 800-662-3397, metmuseum.org/store; Shoes by Manolo Blahnik at Manolo Blahnik, New York City, 212-582-3007; Swimsuit by Baby Phat Swimwear by Kimora Lee Simmons at select Macy's, macys.com; Necklace by The Metropolitan Museum of Art Store, 800-662-3397, metmuseum.org/store; Rings by Sequin at Henri Bendel, 800-H-BENDEL, henribendel.com; Ring by KEP Designs at kepdesigns.com. Page 60: Swimsuit by Chio di Stefania D at Barneys New York, New York City, 212-826-8900, Passion Swimwear at The Ritz Carlton, Miami, 305-695-9922, Palms Place, Las Vegas, 702-942-6932; Earrings by Badgley Mischka Jewelry at badgleymischka.com; Necklace by Alex Woo at alexwoo.com; Necklace and bracelets by Roxanne Assoulin for Lee Angel at Lee Angel, New York City, 212-334-6573. Page 63: Swimsuit by Beach Bunny Swimwear at beachbunnyswimwear.com; Diamond bracelets by Bochic at select Neiman Marcus stores, 888-888-4757; Diamond ring by Munnu at The Gem Palace, New York City, 212-861-0606; Shoes by Manolo Blahnik at Manolo Blahnik, New York City, 212-582-3007. Pages 64–65: Swimsuit by Delfina Swimwear at Calypso by Christiane Celle, 866-4CALYPSO, Curves n' Waves, Coral Gables, Fla., 305-442-1430. Pages 66–67: Swimsuit by Birdie Jo Swimwear at Intermix, intermixonline.com; Top by Cynthia Rose New York at Cynthia Rose New York, 212-221-6133, cynthiaroseny.com; Diamond bracelets by Bochic at select Neiman Marcus stores, 888-888-4757; Diamond bracelet by Neil Lane at Neil Lane, Los Angeles, 310-275-5015. Page 68: Swimsuit by DJ at Pilar's Beachwear, San Diego, 858-488-3056, Vera Boutique, Bal Harbour, Fla., 305-868-6162, Boheme Boutique, Key Biscayne, Fla., 305-361-7474; Shoes by Manolo Blahnik at Manolo Blahnik, New York City, 212-582-3007. Page 70: Swimsuit by Luli Fama at 305-234-3870, lulifama.com, Gone Bananas, San Diego, 858-488-4900, Atlanta Beach, Atlanta, 404-239-0612; Diamond necklace by Bailey, Banks & Biddle at baileybanksandbiddle.com; Diamond rings by Susan Rosen at Susan Rosen Precious Jewels, 800-285-4049, susanroseninc.com; Shoes by Manolo Blahnik at Manolo Blahnik, New York City, 212-582-3007.

ISRAEL

Pages 76–77: Swimsuit by Delfina Swimwear at Soleil Toile, Westport, Conn., 203-454-8688; Necklace by Luis Morais at luismorais.com; Bracelet by Bhati Beads by Margaret Maggard at bhatibeads.com. Pages 78–79: Swimsuit by Maryan Mehlhorn at The Beach House of Naples, Naples, Fla., 239-261-1366, Beverly Hills Bikini Shop, Beverly Hills, Calif., 310-550-6331, swimwearboutique.com; Necklace by Taj Taj at blueluxe.com, Vis-A-Vis, Nantucket, Mass., 508-228-5527, Shoppe, Memphis, 901-682-1128; Necklace by Jennifer Meyer Jewlery at Barneys New York, barneys.com. Pages 80–81: Swimsuit by Delfina Swimwear at Bergdorf Goodman, New York City, 212-872-8651; Shirt (limited edition) by Ashley Paige for Girls Gone Wild at dianesbeachwear.com; Necklace by Jessica Thomas at 919-832-8788, jessicathomasjewelry.com; Necklace by Manon at manon.net; Bracelets by Dogeared Jewels and Gifts at dogeared.com; Bracelets by Me&Ro at Me&Ro New York City, 917-237-9215, Los Angeles, 323-782-1071, meandrojewelry.com; Swimsuit by Pompei Beach at Nikki's Beachhouse, Coral Gables, Fla., 305-669-4551, pompeibeach.com, Sun Splash, San Diego, 858-581-3400; Necklace by The Metropolitan Museum of Art Store, 800-662-3397, metmuseum.org/store; Necklace by Dogeared Jewels and Gifts at dogeared.com. Pages 82–83: Swimsuit by Guess GC Swimwear at Guess stores nationwide, guess.com. Pages 84–85: Swimsuit by Sugar Free by Vanessa Hall at sugarfreeswim.com, sunsplashswimwear.com, everythingbutwater.com; Swimsuit by Pursuit at everythingbutwater.com, dianesbeachwear.com, Macy's West; Necklace by Jessica Thomas Jewelry at jessicathomasjewelry.com; Necklace by Kendra Scott Design at 512-499-8400, kendrascott.com; Necklace by Luis Morais at luismorais.com; Bracelets by Bhati Beads by Margaret Maggard at bhatibeads.com, shopintuition.com; Swimsuit by Sugar Free by Vanessa Hall at sugarfreeswim.com, sunsplashswimwear.com, everythingbutwater.com; Necklace by Lizzie Scheck Jewelry at lizziescheck.com, Broken English, Brentwood, Calif., 310-458-2724, Belle Gray, Sherman Oaks, Calif., 866-423-5534, bellegray.com; Bracelets by Roxanne Assoulin for Lee Angel at Lee Angel, New York City, 212-334-6573; Swimsuit by La Perla Mare at La Perla boutiques nationwide, 866-LAPERLA, laperla.com; Necklace by Me&Ro at meandrojewelry.com; Necklace by Lizzie Scheck Jewelry at lizziescheck.com, Broken English, Brentwood, Calif., 310-458-2724, Belle Gray, Sherman Oaks, Calif., 866-423-5534, bellegray.com; Necklace by Kendra Scott Design at 512-499-8400, kendrascott.com; Necklace by Jessica Thomas Jewelry at jessicathomasjewelry.com; Necklace by Luis Morais at luismorais.com; Rings by Stephen Dweck at Bergdorf Goodman, New York City, 212-872-8651; Swimsuit by Perry Ellis Swim at select Macy's and Dillard's stores, dianesbeachwear.com; Necklace by Sequin at Henri Bendel, 800-H-BENDEL, henribendel.com; Necklace by Jessica Thomas Jewelry at jessicathomasjewelry.com; Necklace by Luis Morais at luismorais.com; Bracelets by Bhati Beads by Margaret Maggard at bhatibeads.com, shopintuition.com. Pages 86–87: Swimsuit by Melissa Odabash at canyonbeachwear.com, 800-863-6681, mollybrownsswimwear.com, 949-673-9004, mermaidsboutique.com, 305-662-8621; Necklace by Jessica Thomas Jewelry at jessicathomasjewelry.com; Necklace by Manon at manon.net; Bracelets by Bhati Beads by Margaret Maggard at bhatibeads.com; Bracelets and ring by Me&Ro at meandrojewelry.com; Ring by Nora Kogan for St. Kilda at ABC Carpet & Home, New York City, 212-473-3000, Egg, San Francisco, 415-564-2248, Blue Genes, Atlanta, 404-231-3400; Swimsuit by Agua Bendita at aguabendita.com.co, 954-736-8045 or 954-918-9401, by special order; Necklace by Dogeared Jewels and Gifts at dogeared.com; Necklace by Jennifer Meyer Jewelry at Barneys New York, barneys.com; Necklace by Luis Morais at luismorais.com. Page 88: Swimsuit by Pompei Beach at Mermaids Boutique, Miami, 305-662-8621, Londo Mondo, Chicago, 877-404-1593, Bird Rock, La Jolla, Calif., 858-454-1887; Top by Cynthia Rose New York at Cynthia Rose New York, 212-221-6133, cynthiaroseny.com. Pages 91–93: Swimsuit by Debbie Wilson for Maui Girl at Maui Girl, Paia, Maui, Hawaii, 808-579-9266, maui-girl.com; Necklaces by Taj Taj at blueluxe.com, Vis-A-Vis, Nantucket, Mass., 508-228-5527, Shoppe, Memphis, 901-682-1128; Necklace by Jennifer Meyer Jewelry at Barneys New York, barneys.com.

FULL MOON

Pages 96–97: Swimsuit by Letarte by Lisa Cabrinha at letarteswimwear.com; Bracelet by Sequin at Henri Bendel, 800-H-BENDEL, henribendel.com; Bracelet by Heidi Klum Collection for Mouawad at heidiklum.com, Magnum Sands Point Shop, Port Washington, N.Y., 516-767-2970, select Nordstrom stores, 888-282-6060, Peggy Daven, Palm Beach, Fla., 561-514-0923. Page 98: Swimsuit by Becca by Rebecca Virtue at Everything But Water, 888-796-6661, everythingbutwater.com, South Moon Under, 888-660-6071, southmoonunder.com. Pages 100–101: Swimsuit by Red Carter at Intermix, intermixonline.com; Sunglasses by Initium Eyewear at American Rag, San Francisco, 415-441-0537, Fred Segal, Los Angeles, 323-651-1935, The Closet at Fashion Island, Newport Beach, Calif., 949-644-8777, thecloset.com; Bracelet by Kenneth Jay Lane at 877-953-5264; Bracelet by Heidi Klum Collection for Mouawad at heidiklum.com, Magnum Sands Point Shop, Port Washington, N.Y., 516-767-2970, select Nordstrom stores, 888-282-6060, Peggy Daven, Palm Beach, Fla., 561-514-0923;

Shoes by Badgley Mischka at Macy's West. Page 102: Swimsuit by Elizabeth Southwood for Sauvage Swimwear at Bikinis at Mirage Hotel, Las Vegas, 702-791-7111, Everything But Water, 888-796-6661, everythingbutwater.com, Gone Bananas, San Diego, 858-488-4900; Belly chain and gold clover bracelet by Heidi Klum Collection for Mouawad at heidiklum.com, Magnum Sands Point Shop, Port Washington, N.Y., 516-767-2970, select Nordstrom stores, 888-282-6060, Peggy Daven, Palm Beach, Fla., 561-514-0923; Ring by Kenneth Jay Lane at 877-953-5264. Page 104: Swimsuit by Badgley Mischka Swimwear at select Saks Fifth Avenue stores, badgleymischka.com; Bracelet by Heidi Klum Collection for Mouawad at heidiklum.com, Magnum Sands Point Shop, Port Washington, N.Y., 516-767-2970, select Nordstrom stores, 888-282-6060, Peggy Daven, Palm Beach, Fla., 561-514-0923; Bracelet and enamel ring by Kenneth Jay Lane at 877-953-5264.

MAUI

Pages 106–107: Swimsuit by Karla Colletto at karlacolletto.com; Necklace by Me&Ro at Me&Ro New York City, 917-237-9215, Me&Ro Los Angeles, 323-782-1071, meandrojewelry.com; Necklace by Manon at manon.net; Bracelet by Dogeared Jewels and Gifts at dogeared.com; Bracelet by Toesies at toesies.com. Page 108: Swimsuit by Chio di Stefania D at ANB Sportswear, Brooklyn, 917-514-3376, Molly Brown's Swimwear, Newport Beach, Calif., 949-673-9004, mollybrownsswimwear.com, Mermaids Boutique, Bal Harbour, Fla., 305-866-8822; Necklace by Me&Ro at meandrojewelry.com; Necklace by Bhati Beads by Margaret Maggard at bhatibeads.com; Necklace by Samantha Howard for Wings Hawaii at Wings Shop at the Pauwela Cannery, Haiku, Hawaii, 808-575-7870, wingshawaii.com, Devocean, Pupukea North Shore, Hawaii, 808-637-3000; Necklace by Dogeared Jewels and Gifts at dogeared.com; Bracelet by Me&Ro at meandrojewelry.com; Bracelet by Luis Morais at luismorais.com. Page 109: Clockwise from top left: Swimsuit by Badgley Mischka Swimwear at select Saks Fifth Avenue stores, badgleymischka.com; Necklaces by Manon at manon.net; Bracelet by Luis Morais at luismorais.com; Swimsuit by Saha Swimwear at sahaswimwear.com, mollybrownsswimwear.com, swimwearboutique.com; Swimsuit by Tropi-Ties at tropi-ties.com; Necklace by Manon at manon.net; Necklace by Dogeared Jewels and Gifts at dogeared.com; Bracelet by Luis Morais at luismorais.com; Bracelet by Me&Ro at meandrojewelry.com; Swimsuit by Luli Fama at 305-234-3870, lulifama.com, Diane's Beachwear, 877-286-5213 (ext. 2114), Capri at Bellagio, Las Vegas, 702-693-7925, Swim Boutique at Mirage, Las Vegas, 702-791-7111; Necklace by Manon at manon.net; Bracelets by Luis Morais at luismorais.com; Sandals by Havaianas at havaianasus.com. Page 110: Swimsuit by Delfina Swimwear at Calypso by Christiane Celle, 866-4CALYPSO, Curves n' Waves, Coral Gables, Fla., 305-442-1430; Bracelet by Luis Morais at luismorais.com; Necklace by Bhati Beads by Margaret Maggard at bhatibeads.com; Necklace by Me&Ro at meandrojewelry.com; Necklace by Dogeared Jewels and Gifts at dogeared.com; Ring by Nora Kogan for St. Kilda at ABC Carpet & Home, New York City, 212-473-3000, Egg, San Francisco, 415-564-2248, Blue Genes, Atlanta, 404-231-3400; Ring by Me&Ro at meandrojewelry.com; Anklet by Toesies at toesies.com. Page 112: Swimsuit by Pistol Panties at pistolpanties.com, swimwearboutique.com, catrionamackechnie.com; Necklace by Lana Jewelry at 312-226-LANA, lanajewelry.com, Neiman Marcus nationwide, neimanmarcus.com, Holt Renfrew, holtrenfrew.com; Necklace by Bhati Beads by Margaret Maggard at bhatibeads.com; Necklace by Luis Morais at luismorais.com. Pages 114–115: Bottom by Pompei Beach at Curves n' Waves, Coral Gables, Fla., 305-442-1430, Bora Bora Swimwear, Mandeville, La., 985-951-8454, allure-hawaii.com; Bracelet by Luis Morais at luismorais.com; Bracelet by Me&Ro at meandrojewelry.com. Pages 119–121: Bracelet by Me&Ro at meandrojewelry.com; Bracelet by Dogeared Jewels and Gifts at dogeared.com. Page 122: Swimsuit by Moschino at saks.com; Necklace by Me&Ro at meandrojewelry.com; Necklace by Manon at manon.net; Bracelet by Toesies at toesies.com; Bracelet by Dogeared Jewels and Gifts at dogeared.com. Page 124: Swimsuit by Anna Kosturova at annakosturova.com; Ring by Me&Ro at meandrojewelry.com; Ring by Lana Jewelry at 312-226-LANA, lanajewelry.com, Neiman Marcus nationwide, neimanmarcus.com, Holt Renfrew, holtrenfrew.com; Bracelet by Samantha Howard for Wings Hawaii at Wings Shop at the Pauwela Cannery, Haiku, Hawaii, 808-575-7870, wingshawaii.com, Devocean, Pupukea North Shore, Hawaii, 808-637-3000; Bracelet by Me&Ro at meandrojewelry.com; Anklet by Bhati Beads by Margaret Maggard at bhatibeads.com.

BODYPAINTING

Pages 131–133: Swimsuit inspired by Diva by Rachel Pappo at Great Shapes, Roslyn, N.Y., 516-484-4555, everythingbutwater.com, Maui Clothing, 808-667-2647. Pages 134–135: Swimsuit inspired by Zoë NYC at canyonbeachwear.com, Curves n' Waves, Coral Gables, Fla., 305-442-1430, mollybrownsswimwear.com. Pages 136–137: Swimsuit inspired by La Isla Couture at laislacouture.com, Favorite J, Encinitas, Calif., 760-943-7512, Pilar's Beachwear, San Diego, 850-488-3056. Pages 138–139: Swimsuit inspired by Vicky Moreinis Swimwear at vickymoreinis.com, Great Shapes, Merrick, N.Y., 516-867-7711, By the Beach, Honolulu, 808-922-9132.

NFL CHEERLEADERS

Pages 144–145: From left: Swimsuit by Lisa Curran Swim at lisacurranswim.com; Swimsuit by Shay Todd at Shay Todd Boutique, Manhattan Beach, Calif., shaytodd.com, Mermaids Boutique, South Miami, 305-662-8621; Swimsuit by Belabunda at belabunda.com; Swimsuit by Letarte by Lisa Cabrinha at mollybrownswimwear.com, Maui Girl, Paia, Maui, Hawaii, 808-579-9266, Maxfield, Los Angeles, 310-274-8800; Swimsuit by Zoë NYC at canyonbeachwear.com, Curves n' Waves, Coral Gables, Fla., 305-442-1430, mollybrownsswimwear.com; Swimsuit by Red Carter at everythingbutwater.com. Pages 146–147: From left: Swimsuit by Heidi Fish at heidifish.com; Swimsuit by Salinas at salinasswimwear.com; Swimsuits by Luli Fama at 305-234-3870, lulifama.com, by special order; Swimsuit by Beach Bunny Swimwear at beachbunnyswimwear.com, Vera Boutique, Bal Harbour, Fla., 305-868-6162, Passion Swimwear at Ritz Carlton, Miami Beach, 305-695-9922; Swimsuit by Pompei Beach at Canyon Beachwear, 800-863-6681, Imrie Boutique, Paia, Maui, Hawaii, 808-579-8303, The Channel, Spring Lake, Mich., 616-844-1153.

U.S. VIRGIN ISLANDS

Pages 150–151: Swimsuit by Lenny at Jerrie Shop, Rockville Centre, N.Y., 516-764-0454, Abbe's Place, Philadelphia, 215-487-2332, Sun Splash Swimwear, San Diego, 858-581-3400. Page 152: Swimsuit by Lenny at Jerrie Shop, Rockville Centre, N.Y., 516-764-0454, Abbe's Place, Philadelphia, 215-487-2332, Sun Splash Swimwear, San Diego, 858-581-3400; Top by Cyn & Luca at Somerset, Turks and Caicos, 649-946-5900, select Dillard's stores, cynandluca.com; Necklace by Page Sargisson at pagesargisson.com, Moondance, Santa Monica, Calif., 310-395-5516, On a Whim, Oklahoma City, 405-848-3488; Necklace by Manon at manon.net. Pages 154–155: Swimsuit by Beach Bunny Swimwear at beachbunnyswimwear.com; Necklace by Taj Taj at blueluxe.com, Vis-A-Vis, Nantucket, Mass., 508-228-5527, Shoppe, Memphis, 901-682-1128; Swimsuit by Ambika Bikini at 914-799-1369, ambikabikini.com; Bracelet by Satya Jewelry at 877-SATYANY, satyajewelry.com; Swimsuit by Salinas at salinasswimwear.com; Top by Shrey at Saks Fifth Avenue, Mexico City, 52-55-52579300; Wrap by Pompei Beach at South Moon Under, Berlin, Md., 888-660-6071, Canyon Beachwear, 800-863-6681, pompeibeach.com; Necklace by Taj Taj at blueluxe.com; Necklace by Maya Brenner at mayabrenner.com; Swimsuit by Cia. Maritima at ciamaritimaus.com, mollybrownsswimwear.com; Necklace by Taj Taj at blueluxe.com; Necklace by Links of London at linksoflondon.com; Necklace by Sogoli at sogolijewelry.com; Bracelets by Me&Ro at Me&Ro New York City, 917-237-9215, Me&Ro Los Angeles, 323-782-1071, meandrojewelry.com. Pages 159–161: Swimsuit by Debbie Wilson for Maui Girl at Maui Girl, Paia, Maui, Hawaii, 808-579-9266, maui-girl.com; Hat by Melissa Odabash at Canyon Beachwear, 800-863-6681. Pages 162–163: Swimsuit by Zoë NYC at mollybrownsswimwear.com, Canyon Beachwear, 800-863-6681, Atrium, Miami, atriumnyc.com; Necklaces by Jane Diaz at fragments.com, twistonline.com, The Clay Pot, Brooklyn, clay-pot.com; Necklace by Mary Louise Designs at Fragments, fragments.com; Belly chain by Mary Louise Designs at Fragments, fragments.com; Swimsuit by Aquarelle Swimwear at Diane's Beachwear, 877-286-5213 (ext. 2114), Heatwave Swim & Sport, Panama City Beach, Fla., 850-234-1666, Pilar's Beachwear, 858-488-3056, pilarsbeachwear.com; Necklace by Page Sargisson at pagesargisson.com, Moondance, Santa Monica, Calif., 310-395-5516, On a Whim, Oklahoma City, 405-848-3488; Necklace by Taj Taj at blueluxe.com; Necklace by Manon at manon.net. Page 164: Bottom by Speedo at speedousa.com; Top by Becca by Rebecca Virtue at everythingbutwater.com, dianesbeachwear.com; Necklace by Taj Taj at blueluxe.com, Vis-A-Vis, Nantucket, Mass., 508-228-5527, Shoppe, Memphis, 901-682-1128; Necklace by Jane Diaz at Jane Diaz at fragments.com, twistonline.com, The Clay Pot, Brooklyn, clay-pot.com.

TRAFFIC STOPPER

Pages 172–173: Swimsuit by La Blanca by Rod Beattie at Jerrie Shop, Rockville Centre, N.Y., 516-764-0454, Atlanta Beach, Atlanta, 404-239-0612, Everything But Water, 888-796-6661, everythingbutwater.com. Page 174: Clockwise from top left: Swimsuit by La Blanca by Rod Beattie at Jerrie Shop, Rockville Centre, N.Y., 516-764-0454, Atlanta Beach, Atlanta, 404-239-0612, Everything But Water, 888-796-6661, everythingbutwater.com; Swimsuit by Beach Bunny Swimwear at beachbunnyswimwear.com; Swimsuit by Opera Swimwear by Sueli Costa at Opera Shop, New York City, 646-226-9019, operaswimwear.com, J. Sisters International, New York City, 212-750-2485; Watch by Tissot at 800-A-TISSOT, tissot.ch. Page 176: Swimsuit by Pompei Beach at Elyse Walker, Pacific Palisades, Calif., 310-230-8882, Girasole, South Beach, Fla., 305-672-3714, InStyle Swimwear, 888-957-8953, instyleswimwear.com; Watch by Tissot at 800-A-TISSOT, tissot.ch.

CAYMAN ISLANDS

Pages 178–179: Swimsuit by La Perla Mare at La Perla boutiques, 866-LAPERLA, laperla.com. Page 180: Bottom by Perry Ellis Swim at select Macy's and Dillard's stores, dianesbeachwear.com; Hat by Early Halloween Vintage Clothing NYC at earlyhalloween.com (rentals only). Page 181: Clockwise from top left: Swimsuit by Beach Bunny Swimwear at beachbunnyswimwear.com, mollybrownswimwear.com, Gone Bananas, San Diego, 858-488-4900; Boots by All Black by ACL Footwear at Tani, New York City, 212-721-3651; Necklace by Luis Morais at luismorais.com; Bottom by Juicy Couture Beach at Bloomingdale's nationwide, bloomingdales.com, Everything But Water, 888-796-6661, everythingbutwater.com, Diane's Beachwear, 877-286-5213 (ext. 2114), dianesbeachwear.com; Hat by Margaret Koelliker of Center Stage Costumes, Haverhill, Mass., 978-469-9728, centerstagecostumes.com; Swimsuit

COURTESY OF THE RESORT AT SINGER ISLAND

ACCOMMODATIONS

RUSSIA: Grand Hotel Europe, St. Petersburg, Russia, grandhoteleurope.com, res@grandhoteleurope.com, 011-7-812-329-6000; location production by Natalia Plekhanova, Principe-PR Privé, n.plekhanova@principe-pr.ru, 011-7-921-918-9420. ISRAEL: Dan Caesarea Hotel, Caesarea 30600, danhotels.com; Hotel Daniel Dead Sea, Ein Bokek, Dead Sea Mobile Post, tamareshotels.co.il/e/. MAUI: Sheraton Maui Resort, Ka'anapali Beach, Maui, Hawaii, sheraton-maui.com, 808-661-0031; location production by Kelli McManus-Rau, kellirau@yahoo.com. BODYPAINTING: Parrot Cay and COMO Shambhala Retreat, Parrot Cay, Turks and Caicos Islands, British West Indies, parrotcay.como.bz, res@parrotcay.como.bz, 649-946-7788. U.S. VIRGIN ISLANDS: Caneel Bay, A Rosewood Resort, St. John, U.S. Virgin Islands, rosewoodhotels.com, 888-767-3966. TRAFFIC STOPPER: The Resort at Singer Island *(above, left)*, Palm Beach County, Fla., luxurycollection.com/singerisland, 561-340-1700. CAYMAN ISLANDS: Westin Casuarina Resort and Spa, Grand Cayman, Cayman Islands, westin.com/casuarina, fommgr@candw.ky, 345-945-3800; location production by Elizabeth Henning, Caymana Production Services, caymana@gmail.com, 786-280-8521 (U.S.), 345-928-6695 (Cayman), caymana.ky. NICARAGUA: Morgan's Rock Hacienda and Ecolodge, Playa Ocotal, San Juan del Sur, Nicaragua, morgansrock.com, info@morgansrock.com, 011-506-232-6449.

by Vix Swimwear at vixswimwear.com, dianesbeachwear.com, Saks Fifth Avenue, 800-347-9177; Necklace by Luis Morais at luismorais.com; Necklace by Loree Rodkin at Neiman Marcus nationwide, 888-LRODKIN, loreerodkin.com; Swimsuit by Lunazul Swimwear at Big Drop, New York City, 212-988-3344, Planet Blue, Malibu, Calif., 310-317-9975, Dale Michelle, Beverly Hills, Calif., 310-279-1956; Necklace by Luis Morais at luismorais.com; Necklace by Loree Rodkin at Neiman Marcus nationwide, 888-LRODKIN, loreerodkin.com; Ring by Roxanne Assoulin for Lee Angel at Lee Angel, New York City, 212-334-6573. Jacket by Frankie Stein at Frankie Stein, New York City, 212-925-1373, frankiesteinz.com. Page 182: Swimsuit by Perry Ellis Swim at select Macy's and Dillard's stores, dianesbeachwear.com; Bracelet by Luis Morais at luismorais.com. Page 184: Bottom by Beach Bunny Swimwear at beachbunnyswimwear.com, Gone Bananas, San Diego, 858-488-4900, mollybrownswimwear.com; Necklace by Jane Diaz at fragments.com, twistonline.com, The Clay Pot, Brooklyn, clay-pot.com; Bracelet by Me&Ro at Me&Ro New York City, 917-237-9215, Me&Ro Los Angeles, 323-782-1071, meandrojewelry.com. Page 186: Swimsuit by Debbie Wilson for Maui Girl at Maui Girl, Paia, Maui, Hawaii, 800-579-9266, maui-girl.com; Necklaces by Luis Morais at luismorais.com; Boots by All Black by ACL Footwear at Tani, New York City, 212-721-3651. Page 188: Swimsuit by Cover Style at Beach West, Pismo Beach, Calif., 805-773-3225, Beach Scene, Panama City Beach, Fla., 850-223-1662, Gone Bananas, San Diego, 858-488-4900; Necklace by Michael Spirito for Exhibitionist at Exhibitionist, New York City, 212-375-1530, exhibitionistnyc.com; Necklace by Luis Morais at luismorais.com; Ring by Roxanne Assoulin for Lee Angel at Lee Angel, New York City, 212-334-6573. Page 191: Swimsuit by Red Carter at everythingbutwater.com, bloomingdales.com, Saks Fifth Avenue, Bal Harbour, Fla., 305-865-1100; Bracelet by Luis Morais at luismorais.com. Page 192: Top by Lunazul Swimwear at lunazulswimwear.com, Planet Blue, Malibu, Calif., 310-317-9975, Raleigh & Standard Hotel Shop, Miami Beach, 305-673-1717, Cantaloup, New York City, 212-249-3566; Bottom by Cyn & Luca at Macy's, New York City, 212-695-4400, Mirage Hotel, Las Vegas, 702-792-7782, The Beach House of Naples, Naples, Fla., 239-261-1366; Bracelet by Luis Morais at luismorais.com.

THEIR BETTER HALVES

Pages 196–197: Swimsuit by Domani at Hollywood Roosevelt Hotel, Hollywood, Calif., 323-466-7000, Pilar's Beachwear, San Diego, 858-488-3056, Vera Boutique, Bal Harbour, Fla., 305-868-6162; Shoes by Badgley Mischka at Macy's West. Page 198: Swimsuit by Juicy Couture Beach at select Nordstrom stores, 888-282-6060, Everything But Water, 888-796-6661, everythingbutwater.com, Bloomingdale's nationwide, bloomingdales.com. Page 199: Swimsuit by Speedo Axcelerate at Special Collection only at speedousa.com. Page 200: Swimsuit by Ank by Mirla Sabino at Everything But Water, 888-796-6661, everythingbutwater.com, Diane's Beachwear, dianesbeachwear.com, Atlanta Beach, atlantabeach.com.

NICARAGUA

Pages 202–203: Bottom by Pompei Beach at Samba Bikinis, Coconut Grove, Fla., 305-444-0405, High Point Swim, Marina del Rey, Calif., 310-574-3081, Swimwear Boutique, Blanco, Texas, 830-833-1808, swimwearboutique.com; Necklace by Taj Taj at blueluxe.com, Vis-A-Vis, Nantucket, Mass., 508-228-5527, Shoppe, Memphis, 901-682-1128; Necklace by Heidi Klum Collection for Mouawad at heidiklum.com, Magnum Sands Point Shop, Port Washington, N.Y., 516-767-2970, select Nordstrom stores, 888-282-6060, Peggy Daven, Palm Beach, Fla., 561-514-0923; Necklace by Presh Jewelry at Presh by Nicole Apostoli, 415-482-6670, presh.net, Henri Bendel, 800-H-BENDEL, henribendel.com; Necklace by Links of London at linksoflondon.com; Necklace by Monies at Must Have Accessories, Oyster Bay, N.Y., 516-625-3247, Conspiracy, Delray Beach, Fla., 551-265-8080, designerstylegroup.com. Pages 204–205: Swimsuit by Aqua Di Lara at Absolutely Suitable, Miami Beach, 305-695-1756, Sandpipers, Toronto, 416-921-2376, swimwearboutique.com. Page 206: Top by Shrey at Saks Fifth Avenue, Mexico City, 52-55-52579300; Bottom by Guess by Marciano at Guess retail stores, guess.com; Bracelet by Toesies at toesies.com; Bracelet by Dogeared Jewels and Gifts at dogeared.com; Bracelet by Alexis Bittar at Alexis Bittar, New York City, 212-625-8340, alexisbittar.com; Ring by Avindy at avindy.com; Ring by Jane Diaz at fragments.com, twistonline.com, The Clay Pot, Brooklyn, clay-pot.com. Pages 210–213, clockwise from left: Swimsuit by Les Copains at Passion Swimwear, Miami Beach, 305-695-9922, Vera Boutique, Bal Harbour, Fla., 305-868-6162, Boheme Boutique, Key Biscayne, Fla., 305-361-7474; Necklace by Heidi Klum Collection for Mouawad at heidiklum.com, Magnum Sands Point Shop, Port Washington, N.Y., 516-767-2970, select Nordstrom stores, 888-282-6060, Peggy Daven, Palm Beach, Fla., 561-514-0923; Necklace by Presh Jewelry at Presh by Nicole Apostoli, 415-482-6670, presh.net, Henri Bendel, 800-H-BENDEL, henribendel.com ; Necklace by Taj Taj at blueluxe.com, Vis-A-Vis, Nantucket, Mass., 508-228-5527, Shoppe, Memphis, 901-682-1128; Ring by Jane Diaz at fragments.com, twistonline.com, The Clay Pot, Brooklyn, clay-pot.com; Swimsuit by Elizabeth Hurley Beach at Scoop NYC, scoopnyc.com, Saks Fifth Avenue, New York City, 212-753-4000, elizabethhurley.com; Rings by Jane Diaz at fragments.com, twistonline.com, The Clay Pot, Brooklyn, clay-pot.com; Bracelet by Toesies at toesies.com; Bracelet by Dogeared Jewels and Gifts at dogeared.com; Bracelet by Alexis Bittar at Alexis Bittar, New York City, 212-625-8340, alexisbittar.com; Bracelet by Me&Ro at Me&Ro New York City, 917-237-9215, Me&Ro Los Angeles, 323-782-1071, meandrojewelry.com; Swimsuit by OndadeMar at ondademar.com, 866-244-4258, everythingbutwater.com, bestswimwear.com; Necklace by Taj Taj at blueluxe.com, Vis-A-Vis, Nantucket, Mass., 508-228-5527, Shoppe, Memphis, 901-682-1128; Necklace by Emily Amey at emilyamey.com; Swimsuit by Shay Todd at Shay Todd Boutique, Manhattan Beach, Calif., 323-655-3760, shaytodd.com; Swimsuit by Eberjey at eberjey.com, Rouge, Princeton, N.J., 609-921-0280, Lulu's, Manhattan Beach, Calif., 310-798-4577; Swimsuit by Lisa Lozano Swim at dianesbeachwear.com, mollybrownsswimwear.com, curvesnwaves.com; Top by Kayla Shardai at kaylashardai.com; Swimsuit by Debbie Wilson for Maui Girl at Maui Girl, Paia, Maui, Hawaii, 800-579-9266, maui-girl.com; Necklace by K. Amato at k-amato.com; Necklace by Taj Taj at blueluxe.com, Vis-A-Vis, Nantucket, Mass., 508-228-5527, Shoppe, Memphis, 901-682-1128; Necklace by Presh Jewelry at Presh by Nicole Apostoli, 415-482-6670, presh.net, Henri Bendel, 800-H-BENDEL, henribendel.com; Top by Shrey at Saks Fifth Avenue, Mexico City, 52-55-52579300; Swimsuit by Gideon Oberson at Le Tennique, Longboat Key, Fla., 941-383-7576, The Ritz Carlton, Naples, Fla., 239-598-3300.

SECRET GARDEN

Page 217: Bottom by St. John Swim at St. John Boutiques, sjk.com. Pages 218–219: Swimsuit by OMO Norma Kamali at Norma Kamali, New York City, 800-8-KAMALI, normakamalicollection.com; Swimsuit by Luli Fama at 305-234-3870, lulifama.com, Londo Mondo, Chicago, 877-404-1593, Bikini Company, Ormond Beach, Fla., 386-672-2515, Jerrie Shop, Rockville Centre, N.Y., 516-764-0454; Swimsuit by St. John Swim at St. John Boutiques, sjk.com; Swimsuit by Beach Bunny Swimwear at beachbunnyswimwear.com. Page 220: Swimsuit by Betsey Johnson at everythingbutwater.com, Saks Fifth Avenue, 800-347-9177, Jerrie Shop, Rockville Centre, N.Y., 516-764-0454; Shoes by Pedro Garcia at shopbop.com; Bottom by Lunazul Swimwear at madisonlosangeles.com, Planet Blue, Malibu, Calif., 310-317-8566, Cantaloup, New York City, 212-249-3566; Shoes by Badgley Mischka at Macy's West; Swimsuit by Beach Bunny Swimwear at beachbunnyswimwear.com, Love Jones Boutique at the Hard Rock Hotel, Las Vegas, 702-693-5000; Hat by Early Halloween Vintage Clothing NYC at earlyhalloween.com (rentals only); Swimsuit by OMO Norma Kamali at Norma Kamali, New York City, 800-8-KAMALI, normakamalicollection.com. Page 222: Swimsuit by Trina Turk at Trina Turk Boutique, New York City, 212-206-7383, Everything But Water, 888-796-6661, everythingbutwater.com; Hat by Hats In the Belfry at hatsinthebelfry.com; Shoes by Badgley Mischka at Macy's West; Swimsuit by V Del Sol at The Beach House of Naples, Naples, Fla., 239-261-1366, Gone Bananas, San Diego, 858-488-4900, Breeze, Brooklyn, 718-376-2557; Swimsuit by Diva by Rachel Pappo at everythingbutwater.com, Maui Clothing, 808-667-2647, Great Shapes, Roslyn, N.Y., 516-484-4555; Swimsuit by OMO Norma Kamali at Norma Kamali, New York City, 800-8-KAMALI, normakamalicollection.com; Shoes by Stuart Weitzman at zappos.com.

YOU COULD WIN THE TRIP OF A LIFETIME!

2 Tickets to the Exclusive 2009 SI™ Swimsuit Party

Includes airfare, hotel accommodations and more

For details and to enter go to: www.siswimsuitparty.com

NO PURCHASE NECESSARY TO ENTER. A purchase will not improve your chances of winning. The 2009 SI™ Swimsuit Party Sweepstakes is open to legal residents of the 50 United States and the District of Columbia and Canada, (except the province of Quebec), age 21 or older at time of entry. Void in the province of Quebec and where prohibited by law. To enter and view complete Official Rules, which govern this Sweepstakes, visit www.siswimsuitparty.com
Sweepstakes begins at 12:01 AM Eastern Time ("ET") on 2/12/08 and ends at 11:59 PM (ET) on 5/31/08. Sponsored by Sports Illustrated, A Division of Time Inc. SI is a trademark of Time Inc.

Dan Patrick *Meets Danica Patrick*

The star driver from the IndyCar Series uncovers the details of her first Swimsuit shoot

DAN PATRICK: *Once you got to the beach, was the shoot harder or easier than you thought it would be?*

DANICA PATRICK: It was easier. Once I got there, I kinda said, "You know what? I've done as much work as I can to prepare myself for this. Now just let it go and rock what you got."

DAN: *I was surprised that you didn't have advertising on your body during the shoot.*

DANICA: Well, I suppose we could have done one of those shoots where they paint the girls. I could have painted a big Motorola on my chest.

DAN: *Would you have been willing to be bodypainted?*

DANICA: They do such a tasteful job with it, and it's so cool. I probably would have said yeah. I think anything for [this] issue you would say yes.

DAN: *Which driver would you* not *want to see in a swimsuit?*

DANICA: [Sighs.] Can I pick who I would want to see in a swimsuit?

DAN: *See, I knew you would do that. O.K., then. Who would you want to see in a Speedo?*

DANICA: My teammate Tony Kanaan—he's got a pretty rocking body. He's ripped.

DAN: *Anybody else?*

DANICA: Helio Castroneves has got a pretty good body. He's not as buff as Tony Kanaan, but he is lean.

DAN: *When the issue comes out, how do you think the guys at the track are going to be talking about you?*

DANICA: I've bared some skin before, but nothing like in this issue. I would imagine my teammates will pick on me a little bit.

DAN: *You don't think anybody will have your pictures up in their garage?*

DANICA: I think I'm gonna hear stories about people having pictures up in their garage. Maybe the mechanics. The drivers? I don't think that they would want me to find that out.

DAN: *How are you with nudity?*

DANICA: I don't think I should be [photographed] nude . . . ever. You gotta draw the line somewhere. I don't see myself ever wearing less clothing than a swimsuit.

DAN: *Have you worn a swimsuit underneath your suit while racing?*

DANICA: [Pause.] Not quite.

DAN: *What have you worn underneath the suit?*

DANICA: [Laughs.]

DAN: *Have you gone naked under the suit?*

DANICA: Well, uh, kind of.

DAN: *So, no underwear in the race suit?*

DANICA: Yeah, well, you know. . . . They get in the way.

DAN: *You go commando?*

DANICA: I don't know. Maybe we shouldn't talk about that.

10:04 A.M. Oct. 18, 2007, The Resort at Singer Island, Singer Island, Florida

RACY For Danica the Swimsuit experience included a revealing self-portrait. But a nude shot? No, never.

DAN: *Do you wear makeup on race day?*

DANICA: No.

DAN: *I don't believe you. Anybody else who might wear makeup in the IndyCar Series?*

DANICA: Helio might wear makeup.

DAN: *You're right. But he would admit that. He would love that.*

DANICA: And Dan Wheldon might wear makeup too.

DAN: *Ohhhhhh, there you go. I want to be there when Wheldon opens up the issue. If you could just get the thought bubble above Wheldon when he opens the issue, it would be. . . .*

DANICA: He would probably have some fake British smile.

DANICA: Have you seen [my pictures]?

DAN: *Yes!*

DANICA: Well, why haven't I seen [them]?

DAN: *I'm sorry. I work for* SPORTS ILLUSTRATED *and. . . .*

DANICA: Am I on the cover? [Laughs.]

DAN: *I didn't see you on the cover. . . .*

DANICA: Dammit. [Laughs.]

DAN: *I saw one where you are topless. . . .*

DANICA: Oh, s---.

DAN: *You should be very proud of [the shoot]. You look like you worked out. You looked almost as ripped as Helio Castroneves.*

DANICA: Awwwwwww, thank you. Is there a pullout?

DAN: *Uh, no. . . . Why, do you want a* Playboy *centerfold type of thing? It sounds like you wanted a centerfold here.*

DANICA: Heck, yeah. □

ILLUSTRATION BY KEITH WITMER

SPORTS ILLUSTRATED (ISSN 0038-822X) is published weekly, with an extra issue in February and two issues combined in July and at year end, by Time Inc. Principal Office: Time & Life Building, Rockefeller Center, New York, NY 10020-1393. Ann Moore, Chairman, CEO; Maurice Edelson, Secretary. Periodicals postage paid at New York, NY, and additional mailing offices. Canada Post Publications Mail Agreement No. 40110178. Return undeliverable Canada Addresses to: Postal Stn A, PO Box 4322, Toronto, ON, M5W 3G9. GST #122781974RT. U.S. subscription: $89.04 for 56 issues. SUBSCRIBERS: If the postal service alerts us that your magazine is undeliverable, we have no further obligation unless we receive a corrected address within two years. POSTMASTER: Send address changes to SPORTS ILLUSTRATED, Post Office Box 30602, Tampa, FL 33630-0602. MAILING LIST: We make a portion of our mailing list available to reputable firms. If you would prefer that we not include your name, please call or write us. ©2008 TIME INC. ALL RIGHTS RESERVED. REPRODUCTION IN WHOLE OR IN PART WITHOUT PERMISSION IS PROHIBITED. SPORTS ILLUSTRATED IS A REGISTERED TRADEMARK OF TIME INC

CUSTOMER SERVICE AND SUBSCRIPTIONS: For 24/7 service, please use our website: www.SI.com/customerservice. You can also call 1-800-528-5000 or write to SI at P.O. Box 30602, Tampa, FL 33630-0602.

For Dan Patrick's complete interview with Danica Patrick go to danpatrick.com.

Extra is a registered trademark of the Wm. Wrigley Jr. Company.
©2008 Wm. Wrigley Jr. Company.

Thanks to the new longer lasting flavors of Extra®,

now there's something to enjoy while waiting for the next Swimsuit Issue

We've stopped at nothing to give you a breakthrough of the mintiest proportions.

PERFECTLY SUITED FOR COMPETITION. LET THE GAMES BEGIN.

Budweiser®

The Great American Lager

PROUD PARTNER OF THE 2008 U.S. OLYMPIC TEAM | USA | BUDWEISER IS PROUD TO TEAM UP WITH HEATHER MITTS, BRIANNA GLENN, LOVIE JUNG AND THE REST OF TEAM USA IN ITS PURSUIT OF OLYMPIC GOLD.

RESPONSIBILITY MATTERS®
©2008 Anheuser-Busch, Inc., Budweiser® Beer, St. Louis, MO

Bar Refaeli

SWIMSUIT BY DEBBIE WILSON FOR MAUI GIRL ($200)

NECKLACES BY TAJ TAJ AND JENNIFER MEYER JEWELRY

Tori Praver

BRACELETS BY ME&RO AND DOGEARED JEWELS AND GIFTS

Marisa Miller

SWIMSUIT BY DEBBIE WILSON FOR MAUI GIRL ($200)

HAT BY MELISSA ODABASH